

Flexplan Invest A/S

Christianshus, DK 2970 Hoersholm
Denmark

telephone: 45 2 86 75 00, telex: 37 528 flex dk, cables: flexplan, reg.no.: 23.218

16 FEB. 1987

Byggesagsnr.

9 7 1 0

flexplan

Ølstykke Kommune
Rådhuset
Frederiksborgvej 5
3650 Ølstykke

1987-02-12

HØ/map

Bilag

Att.: Teknisk Forvaltning

Vedr.: Byggesag 9710

Vedlagt fremsendes det endelige materiale over statiske beregninger og konstruktionstegninger til ovennævnte byggesag:

1. 3 sæt statiske beregninger
2. 3 - konstruktionstegninger i henhold til tegningsliste

Med venlig hilsen
FLEXPLAN INVEST A/S



Hans Ørlund

ARKIVSÆT

16 FEB. 1987

Byggesagsnr.

9710

STATISKE BEREGNINGER

VEDR.

BRYGGERTORVET
GL. ØLSTYKKE

25 FEB. 1987 Talt med C.G. - Brøn
vil fremsende beregninger over
sitingspræmiedata m.m.

UDFØRT AF

INGENIØR M.A.I.
ERIK HANSEN
THYRASVEJ 19
4173 FJENNESLEV
TLF.: XXXXXXXXXX

Stueetage: langsgående stabiliserende vægge i linie B modul 1-3.

1. etage: langsgående stabiliserende vægge i linie B modul 1-1A.

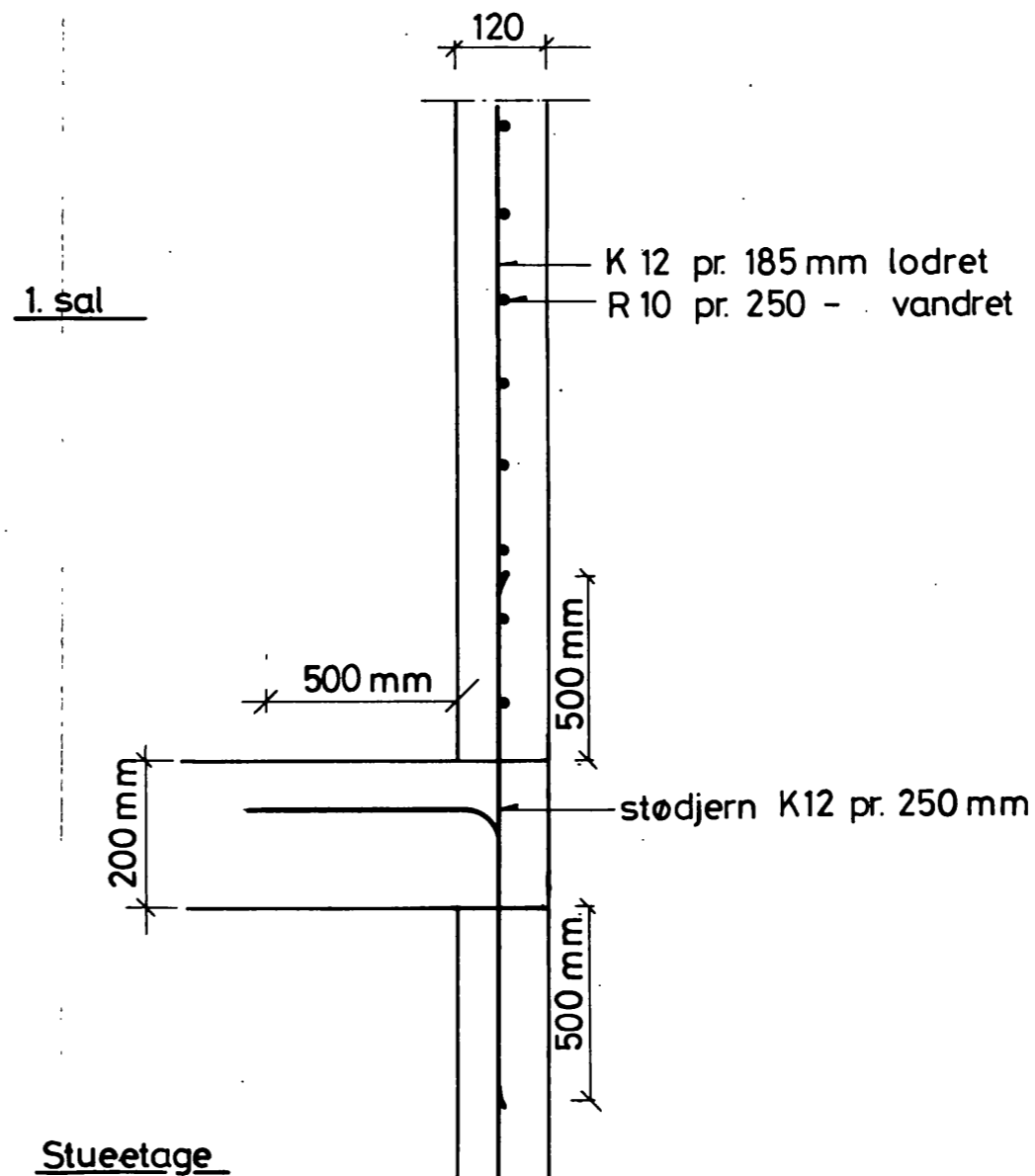
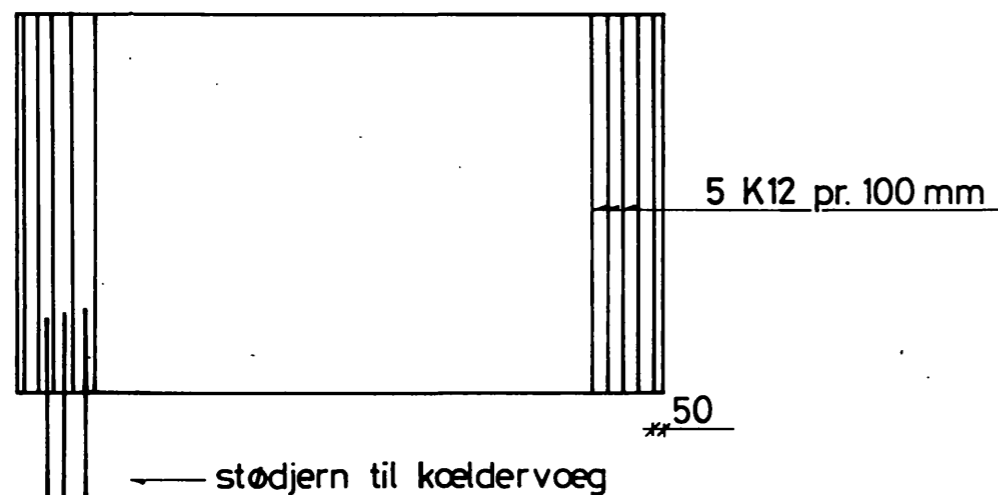
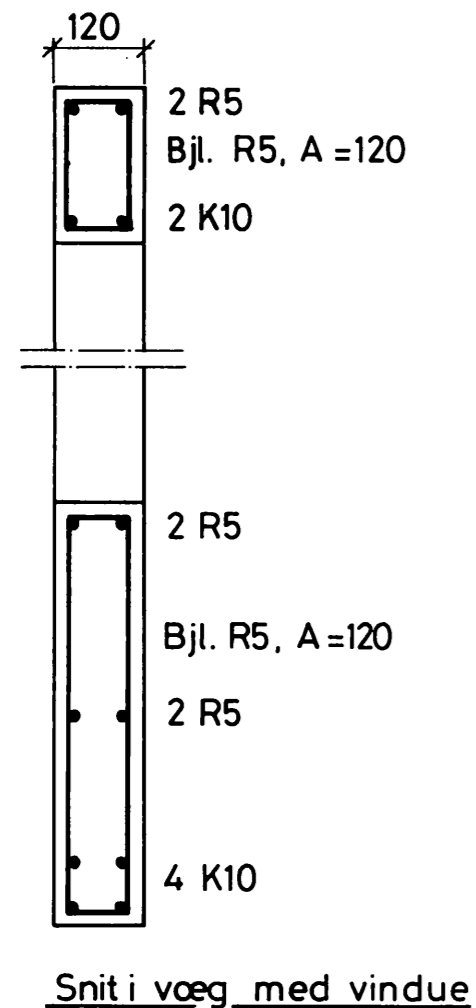

16 FEB. 1987
ARKIVSÆT
Byggesagsnr:
9710

Flexplan International as <small>Christianshus, DK-2370 Hørsholm, Denmark telephone: + 45 2 86 75 00, telex 37734 docc dk, cables: Flexplan</small>	Scale: 1:20, 1:50, 1:10			
	Date: 86.12.08	Drawn by: HD/LL		
Rev.: A B C D	Job no.:			
H. HEINE PETERSEN INVEST APS BRYGGERTORVET GL. ØLSTYKKE MATR. NR. 4b1 ERHVERV & BOLIGER Detalje, stabiliserende vægge.-sydfløj				Drwg. no.: 552

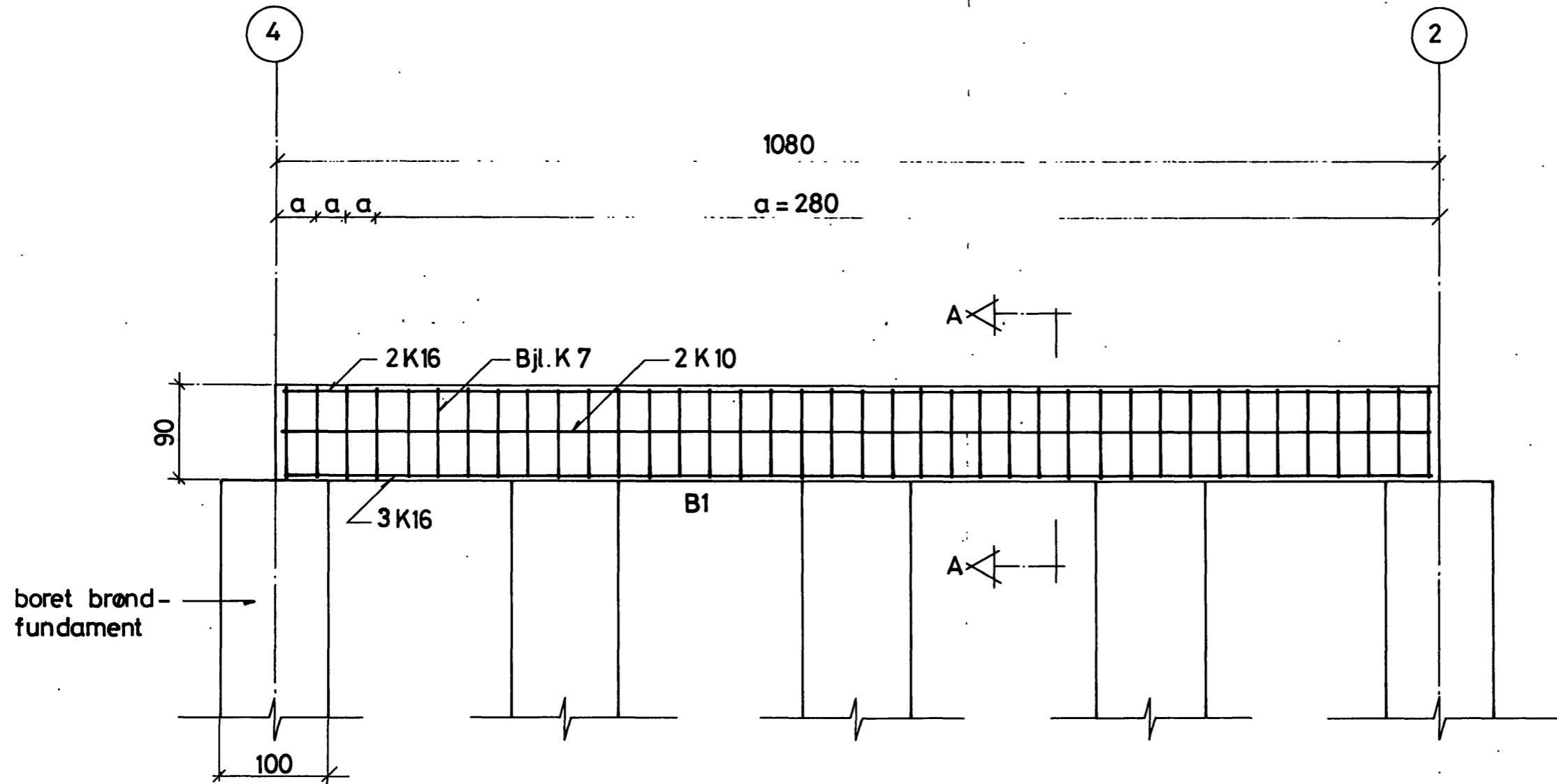

ARKIVSÆT

16 FEB. 1987
Byggesagsnr.
9710

Beton 25

Snit A-A se tegn. nr. 551

Flexplan International as <small>Christianshus, DK-2970 Moersholm, Danmark telephone: + 45 2 86 75 00, telex 37734 docc dk, cables: flexplan</small>		Scale: 1:50	
		Date: 87.01.12	Drawn by: HØ/LL
		Rev.: A	B
H. HEINE PETERSEN INVEST APS BRYGGERTORVET GL. ØLSTYKKE MATR. NR. 4b1 ERHVERV & BOLIGER Detail af fundamentsbjælke B1		Job no:	
		Drwg. no.: <div style="text-align: right; font-weight: bold;">562</div>	

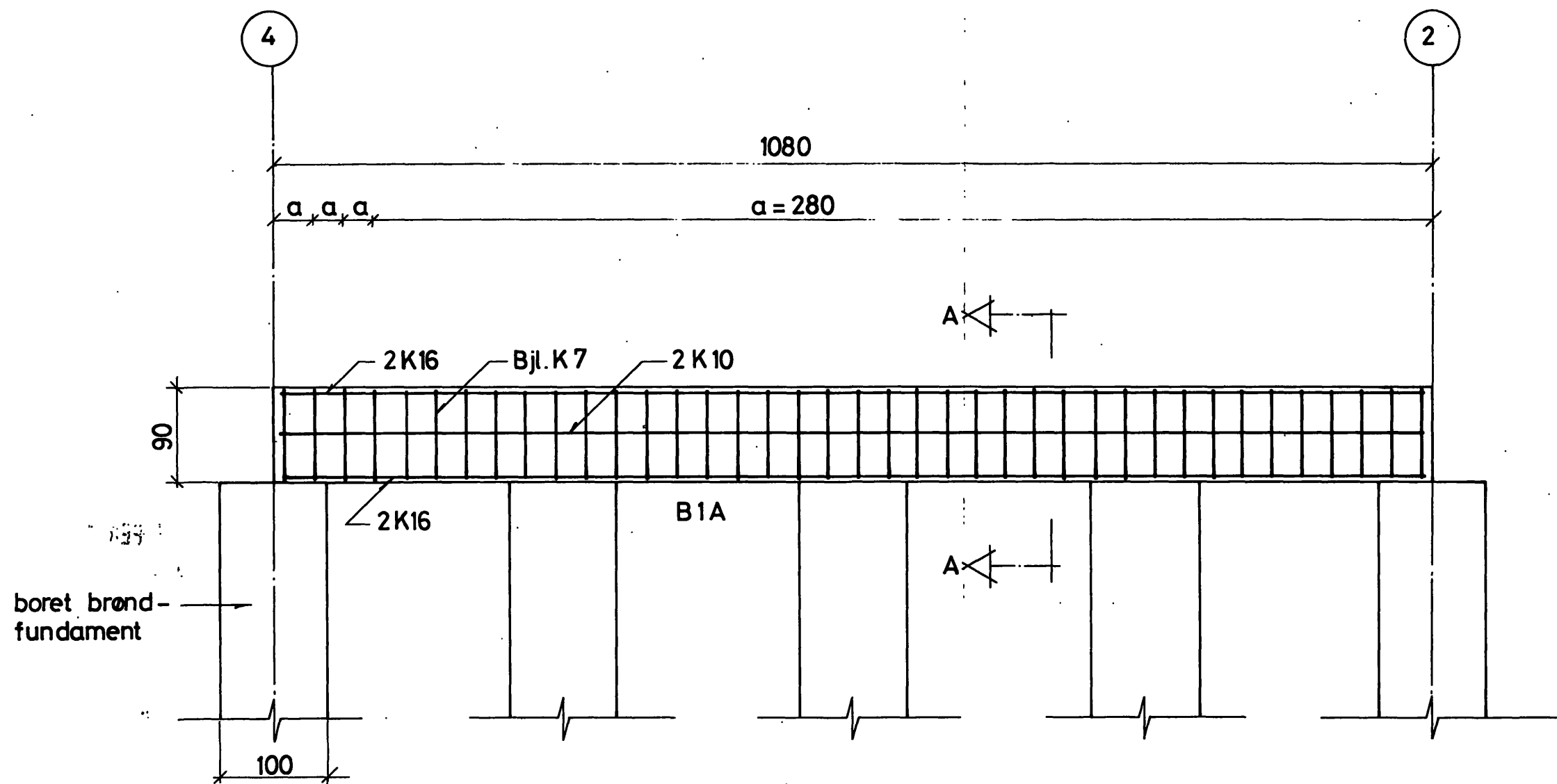

16 FEB. 1987
Byggesagsnr.
9710

Beton 25
Snit A - A se tegn.nr. 551

Flexplan International as Christianshus, DK-2970 Moershoj, Danmark telephone: + 45 2 86 75 00, telex 37734 docc dk, cables: flexplan	Scale: 1:50	
	Date: 87.01.12	Drawn by: HØ/LL
	Rev.: A	B C D
H. HEINE PETERSEN INVEST APS BRYGGERTORVET GL. ØLSTYKKE MATR. NR. 4b1 ERHVERV & BOLIGER Detail af fundamentsbjælke B1A	Job no:	
	Drwg. no.:	563

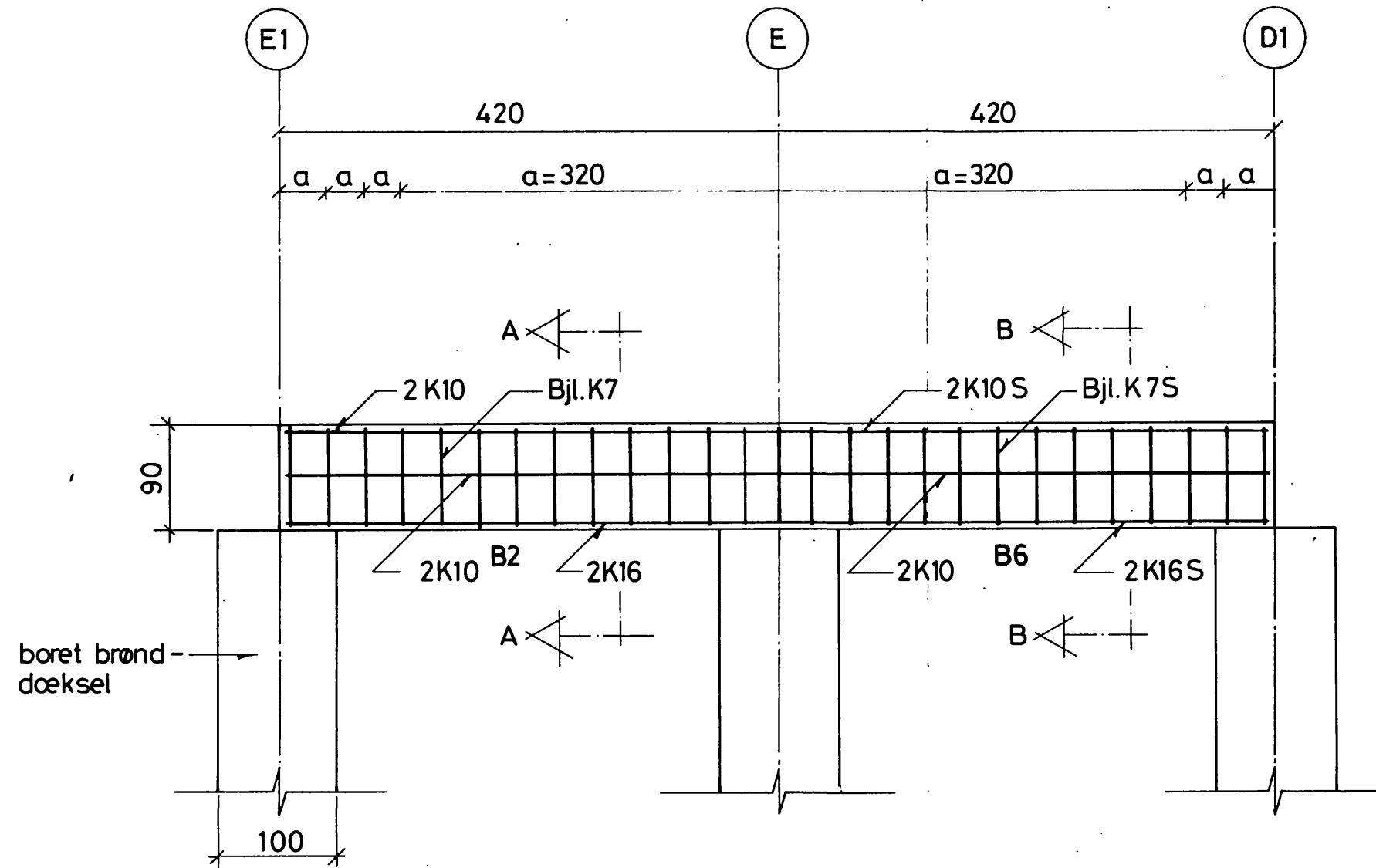

16 FEB. 1987
 ARKIVSÆT
 Byggesagsnr.
 9710

BE TON 25
 Snit A-A og B-B se tegn. nr. 551.

Flexplan International as <small>Christianshus, DK-2870 Hørsholm, Denmark Telephone: + 45 2 36 75 00, telex 37734 dccc dk, cable: Secoran</small>	Scale: 1:50	
	Date: 87.01.12	Drawn by: HD/LL
	Rev.: A B C D	
H. HEINE PETERSEN INVEST APS BRYGGERTORVET GL. ØLSTYKKE MATR. NR. 451 ERHVERV & BOLIGER Detail af fundamentsbjælke B2 og B6		Job nr.: Drwg. no.: 564

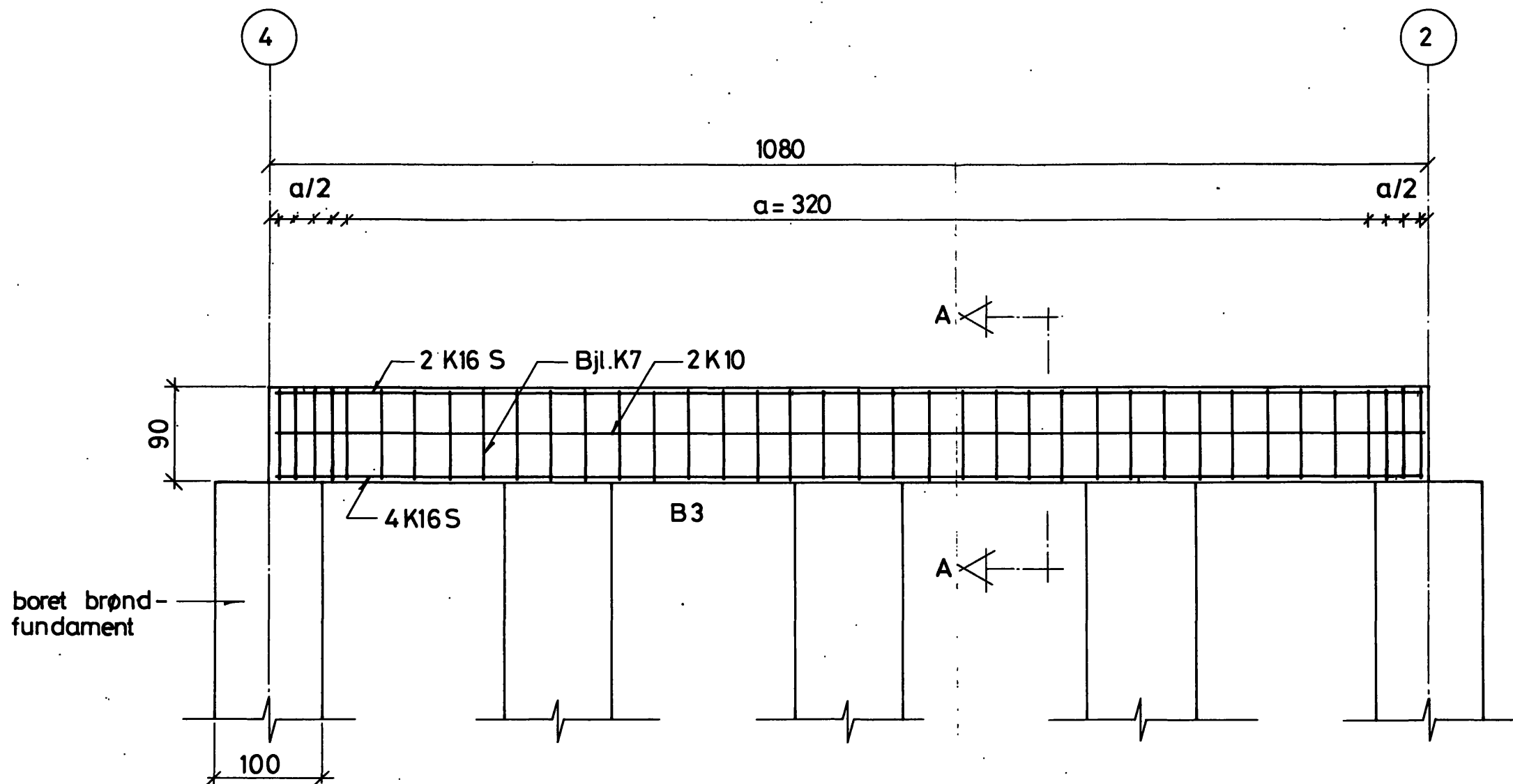

16 FEB, 1987
 ARKIVSÆT
 Byggesagsnr.
 9710

Beton 25
 Snit A-A se tegn. nr. 551

Flexplan International as <small>Christianshus, DK-2970 Moersholm, Denmark telephone: + 45 2 86 75 00, telex 37734 dooc dk, cables: Flexplan</small>	Scale: 1:50			
	Date: 87.01.12	Drawn by: HD/LL		
	Rev.: A	B	C	D
H. HEINE PETERSEN INVEST APS BRYGGERTORVET GL. ØLSTYKKE MATR. NR. 4b1 ERHVERV & BOLIGER Detail af fundamentsbjoelke B3				Job no.: Drwg. no.: 565

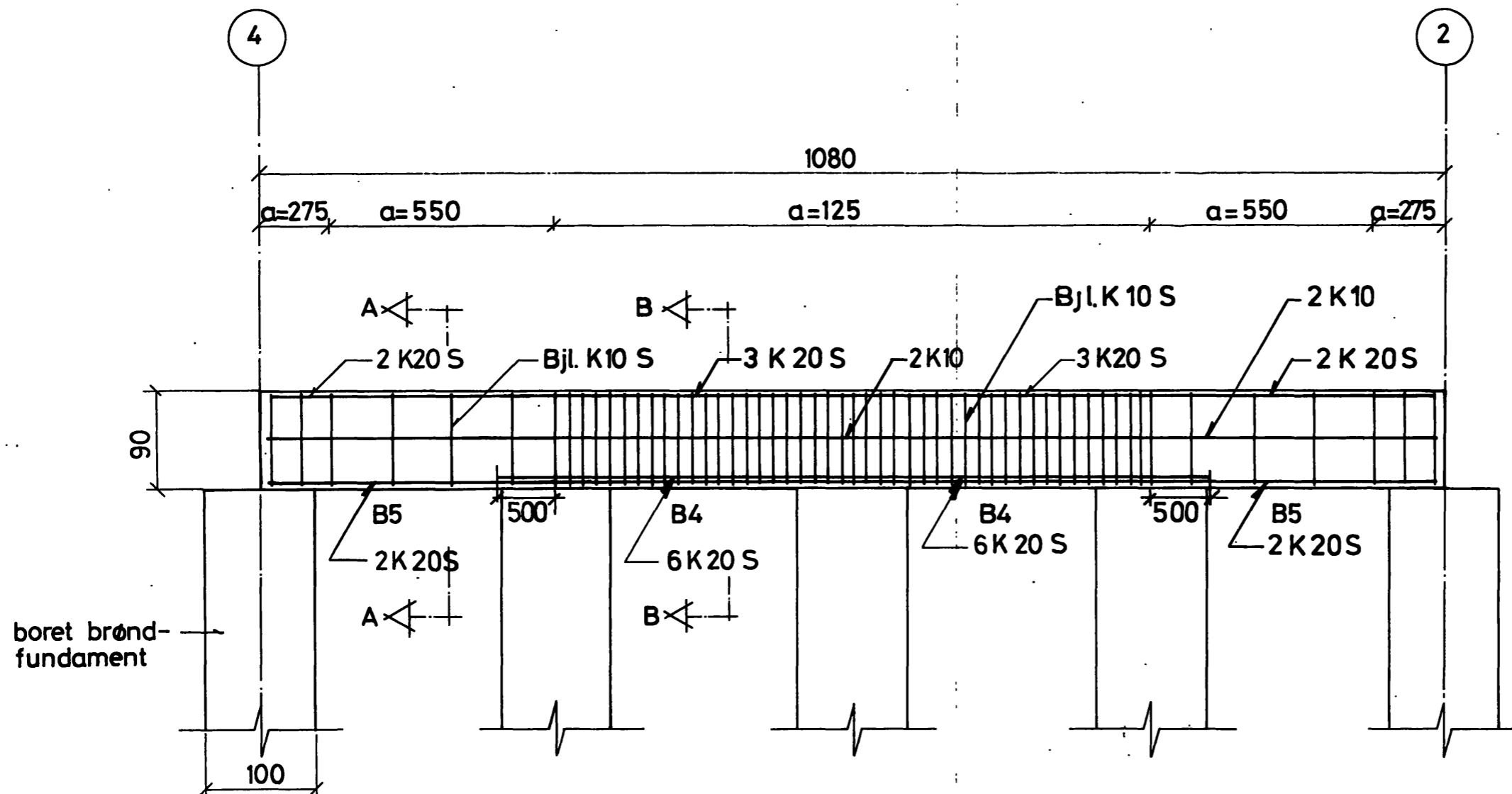

16 FEB. 1987
 ARKIVSÆT
 Byggesagsnr.
 9710

Beton 25
 Snit A-A og B-B se tegn. nr. 551

Flexplan International as <small>Christianshus, DK-2970 Moersholm, Denmark telephone: + 45 2 88 75 00, telex 37734 docc dk, cables: flexplan</small>	Scale: 1:50					
	Date: 86.10.23	Drawn by: MB/LL				
	Rev.:	<table border="1"> <tr> <td>A</td> <td>B</td> <td>C</td> <td>D</td> </tr> </table>	A	B	C	D
	A	B	C	D		
Job no.:						
Drwg. no.:		566				
H. HEINE PETERSEN INVEST APS BRYGGERTORVET GL. ØLSTYKKE MATR. NR. 4b1 ERHVERV & BOLIGER Detail af fundamentsbjælke B4 og B5						



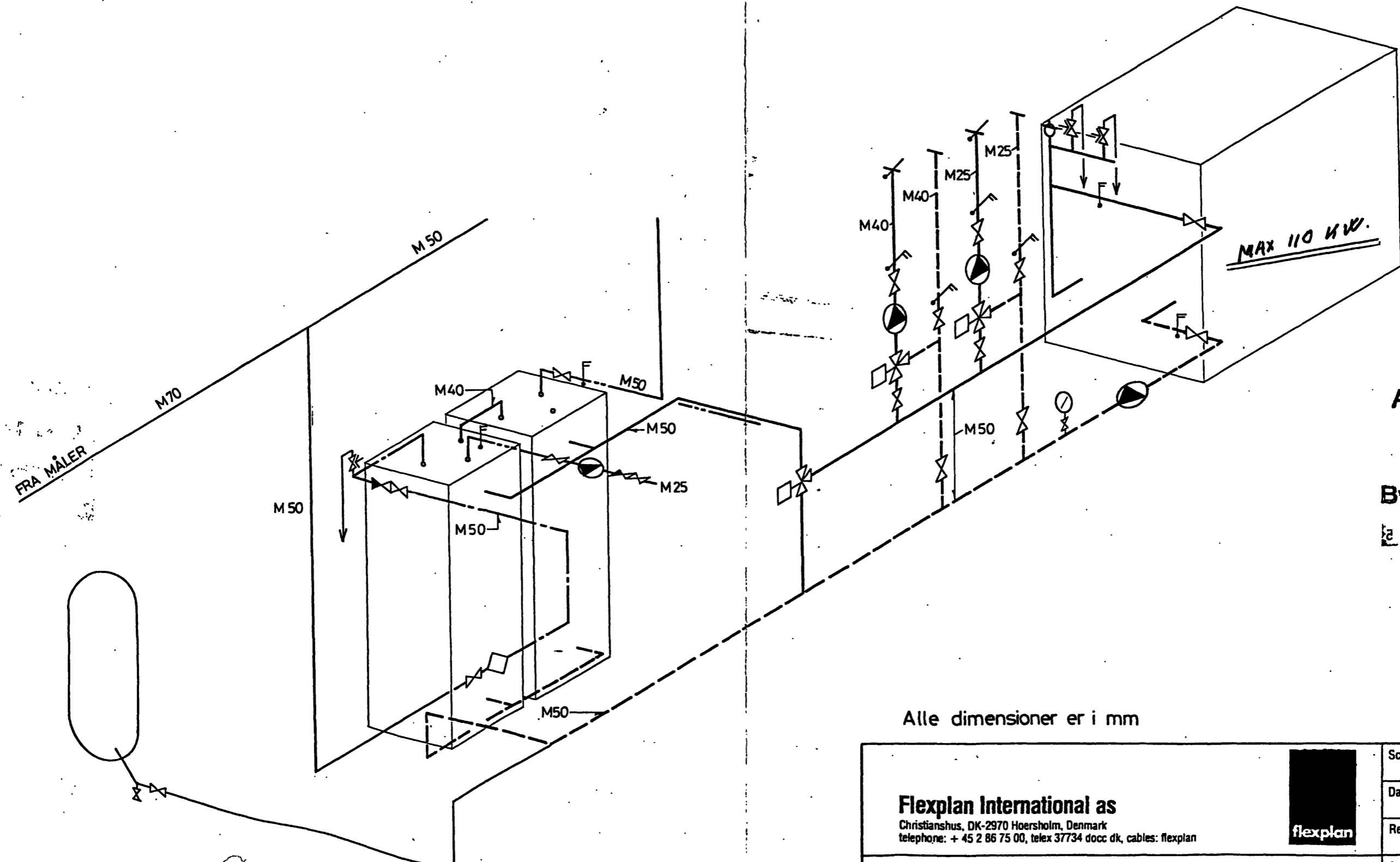

ARKIVSÆT
 25 FEB. 1987
 Byggesagsnr.
 9710

Alle dimensioner er i mm

Flexplan International as Christianshus, DK-2970 Hoersholm, Denmark telephone: + 45 2 86 75 00, telex 37734 docc dk, cables: flexplan				Scale: _____	
Date: 86.11.25		Dwn by: HØ/LL			
Rev.: 12.2 87	A	B	C	D	
Job no.:					
Drwg. no.:					
308 A					

H. HEINE PETERSEN INVEST APS
 BRYGGERTORVET GL. ØLSTYKKE
 MATR. NR. 4b1
 ERHVERV & BOLIGER
 Varmecentral, diagram

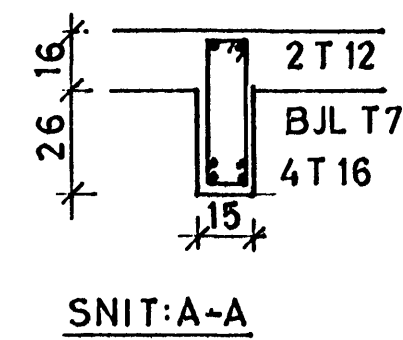
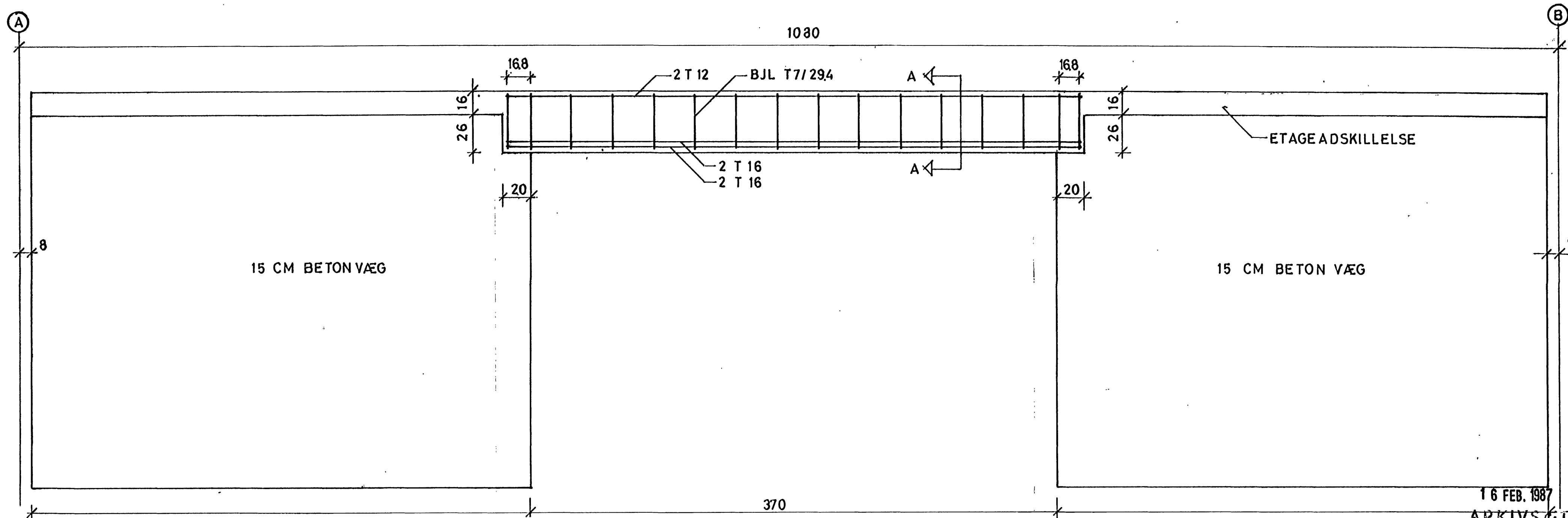

NOTE:
 Beton: 25
 Armering: 410
 Dæklag: 25 mm

ALLE UBENÆVNTE MÅL I CM.

Flexplan International as <small>Christianshavn, DK-2370 Hørsholm, Denmark telephone + 45 2 58 73 00, telex 37734 doco dk, cable: Flexplan</small>		Scale: 1:20 Date: 28.01.87 Rev: A B C D Job no: Orig. no.: 553
H. HEINE PETERSEN INVEST APS BRYGGERTORVET GL. ØLSTYKKE MATR. NR. 401 ERHVERV & BOLIGER VÆG OG BJÆLKE, MODUL 6.1 STUEETAGE		Job no: Orig. no.: 553

16 FEB. 1987
 ARKIVSÆT
 Byggesagsnr.
 9710

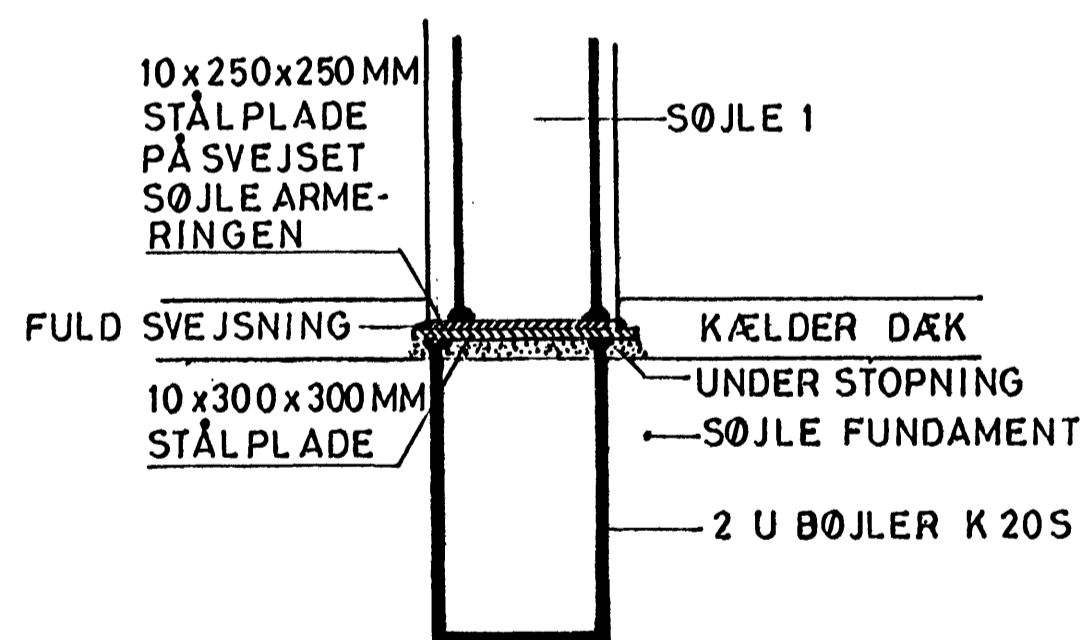
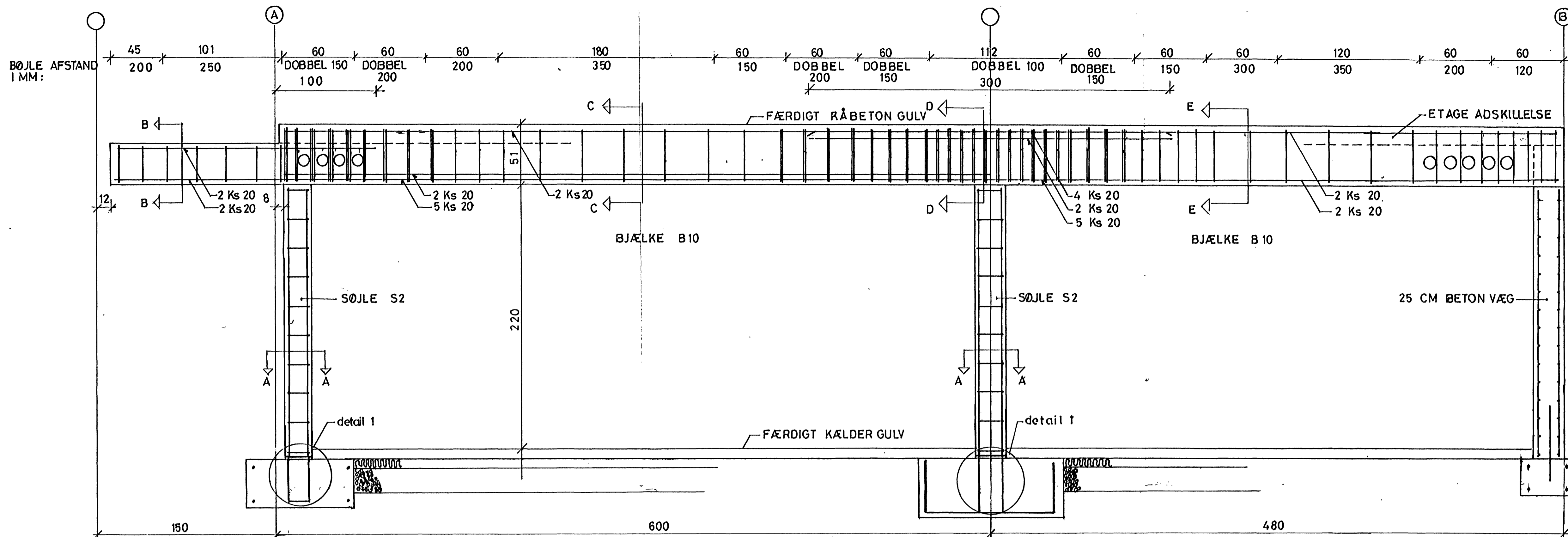

DETAIL 1 1:10
SØJLE FASTGØRELSE

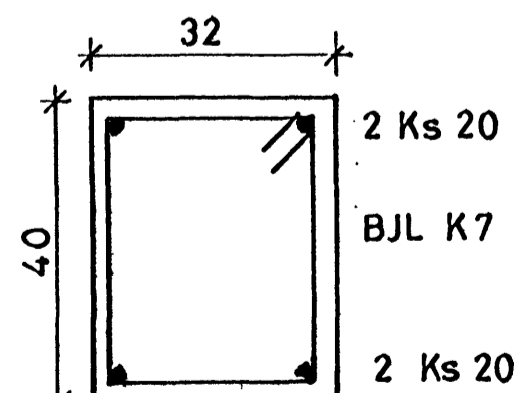
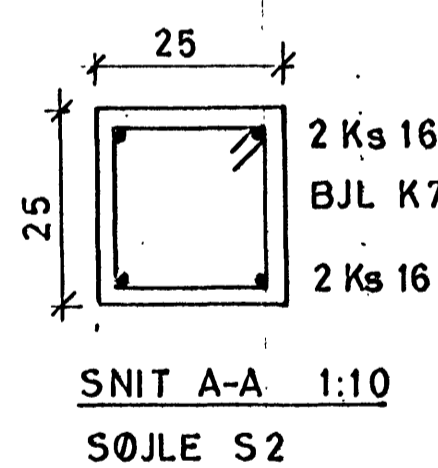
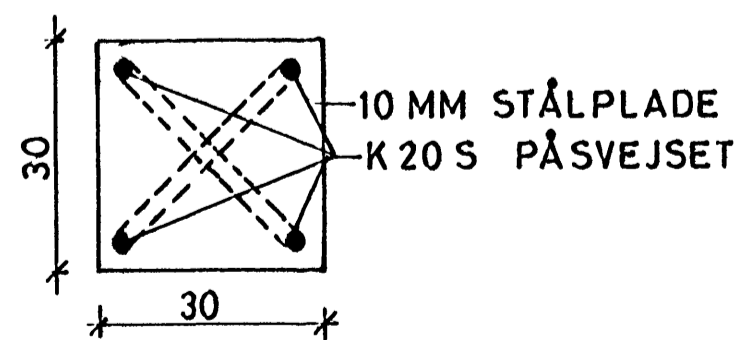

SNIT B-B 1:10
UDKRAGET BJÆLKE

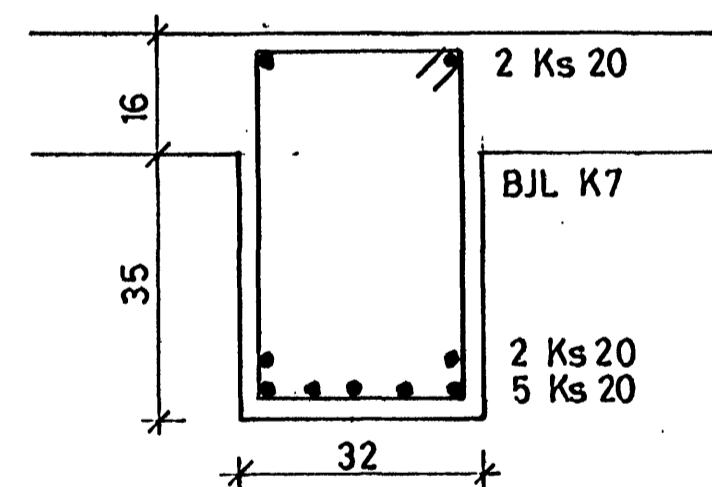

SNIT C-C 1:10
BJÆLKE B10

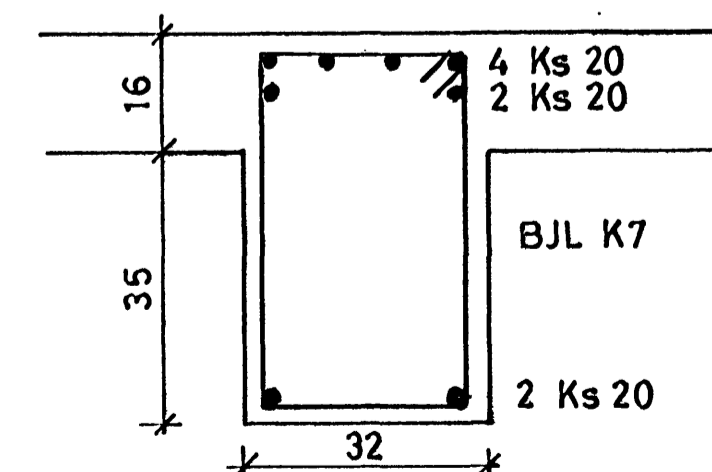

SNIT D-D 1:10
BJÆLKE B10

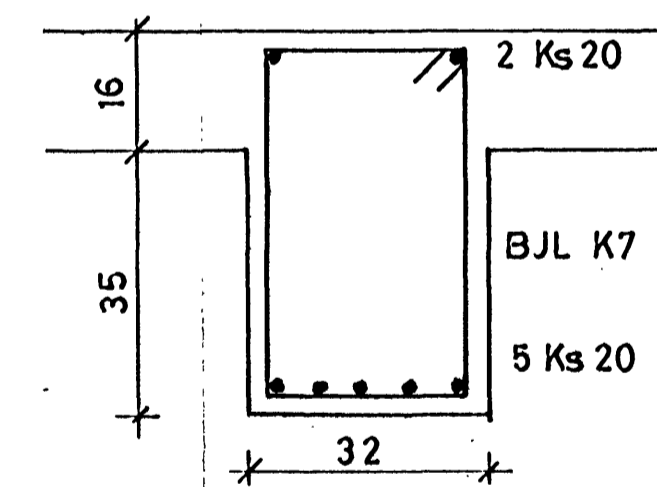

SNIT E-E 1:10
BJÆLKE B10

16 FEB. 1987
Byggesagsnr.
9710

NOTE:
BETON: 25
ARMERING: 410
DÆKLAG: 25 MM

ALLE UBENÆVNTE MÅL I CM

Flexplan International as Christianshavn, DK-2370 Hørsholm, Danmark Telephone: +45 2 58 75 00, 2663 37724 telex dk, cables Sertplan	Scale	1:20, 1:10
	Date	19.01.87
H. HENRI PETERSEN INVEST APS BRYGGERTORVET CL. ØLSTYKKE MATR. NR. 461 ERHVERV & SØJLER DETAIL SØJLE S2, BJÆLKE B10	Drawn by	MJ/LL
	Job no.	
	Drawn no.	572

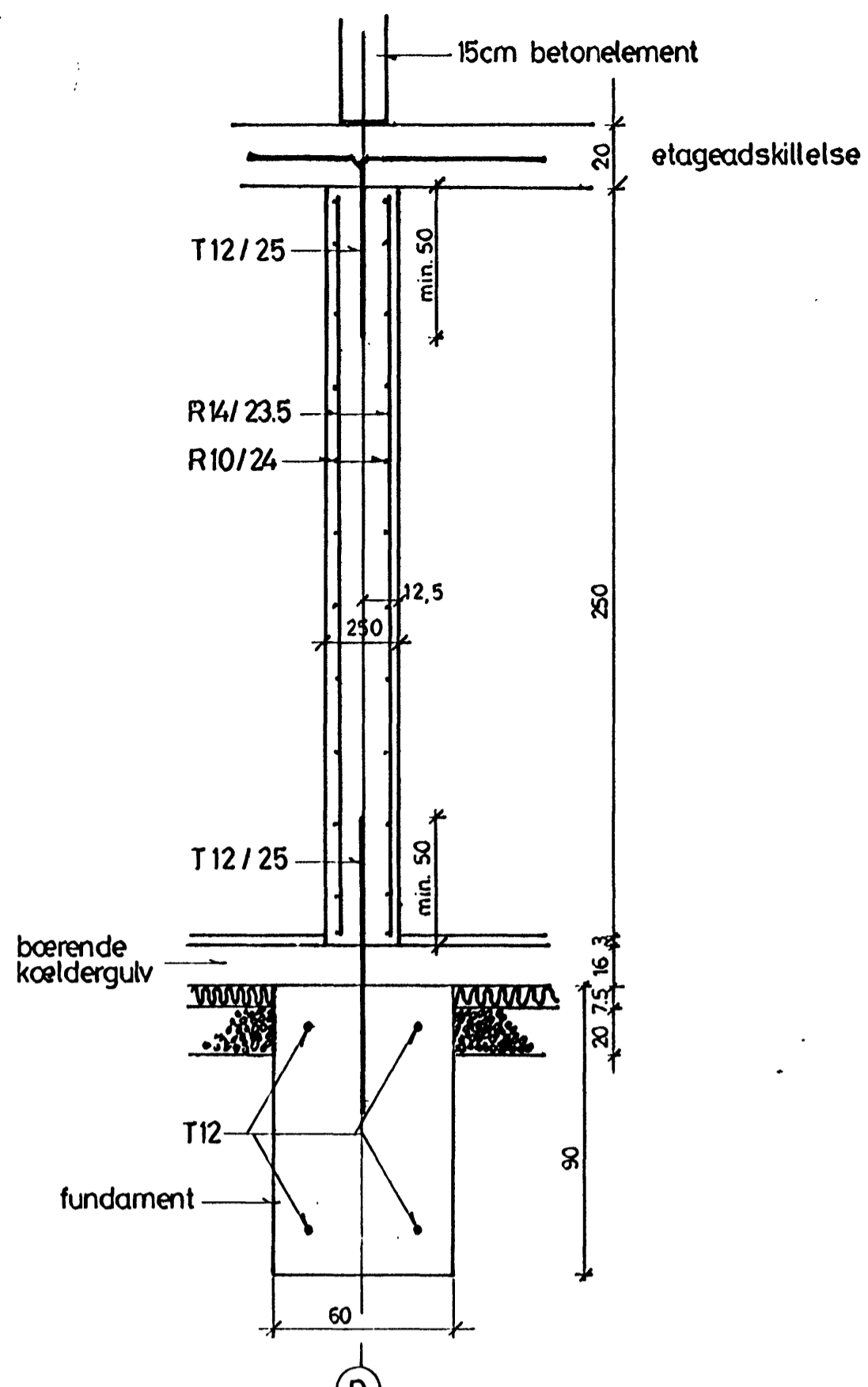

Snit E-E (tegn. 570)
 invendig væg ved sikringrum

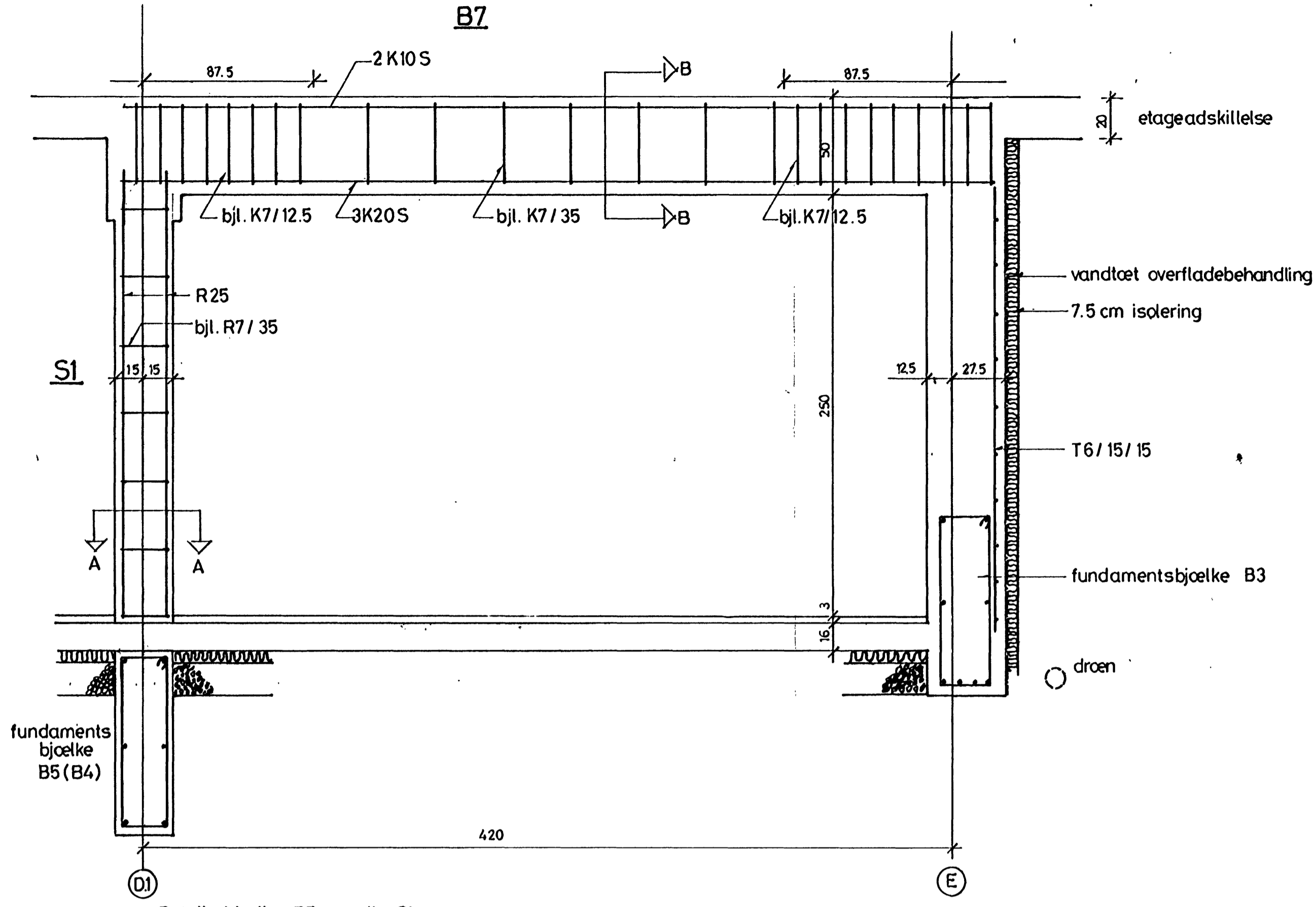

Detail - bjælke B7 og søjle S1

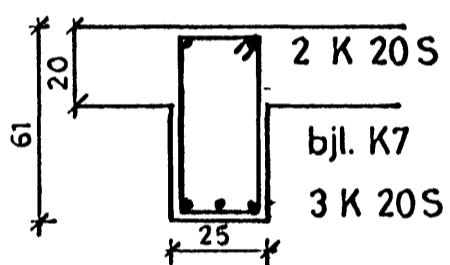

Snit B-B, bjælke 7

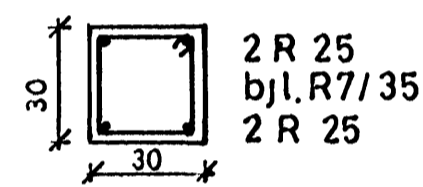

Snit A-A, søjle 1

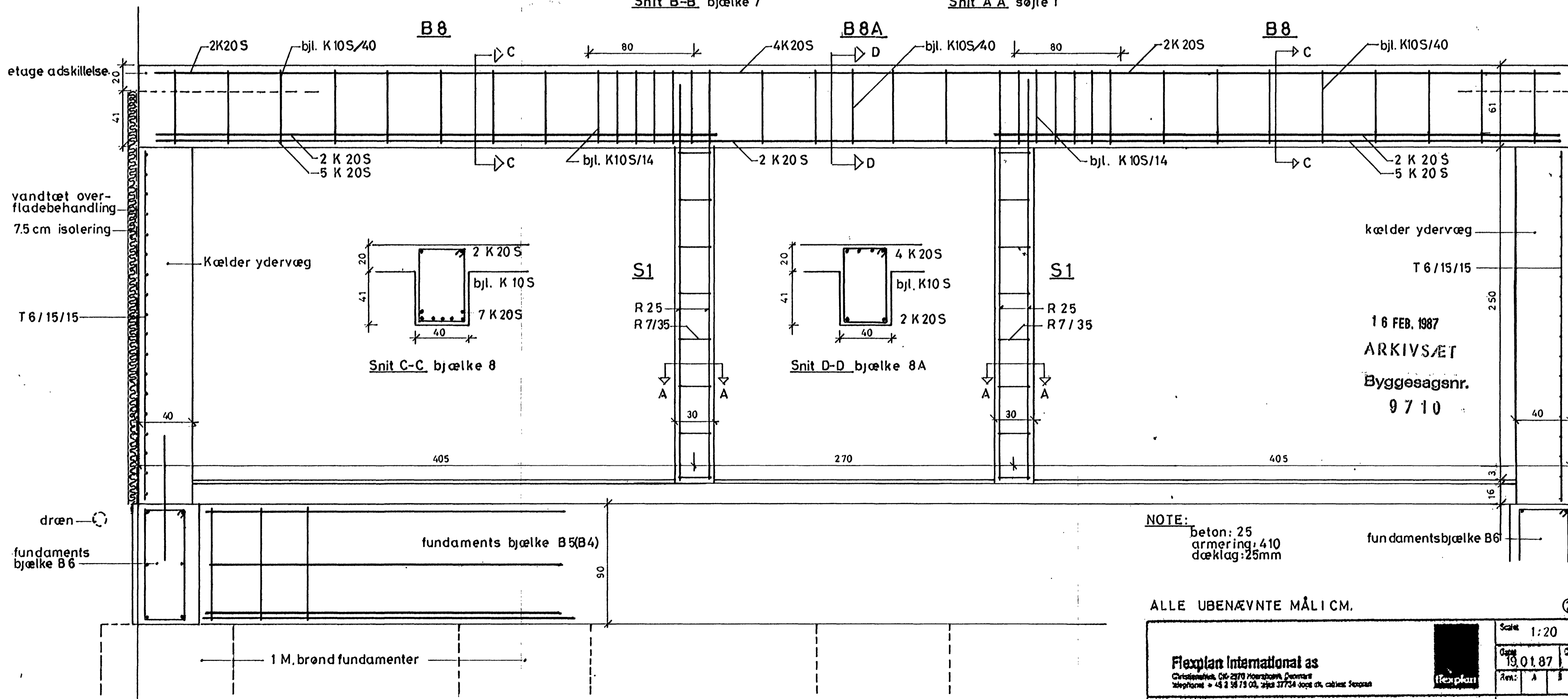

Detail B8-B8A-S1

NOTE:
 beton: 25
 armering: 410
 dæklag: 25mm

ALLE UBENÆVNTE MÅLICM.

Scale: 1:20	
Flexplan International as	19.01.87
Christianshavns Pl. 270 Copenhagen N Telefon: +45 33 75 01, telefax 37734	Over by: HØJ/L.L.
H. HEINE PETERSEN INVEST APS BRYGGERTORVET GL. ØLSTYKKE MATH. NR. 451 ERHVERV & SØLGER	Job nr:
DETAIL SØJLE S1, BJÆLKER B7-B8	Dræg. nr.: 571

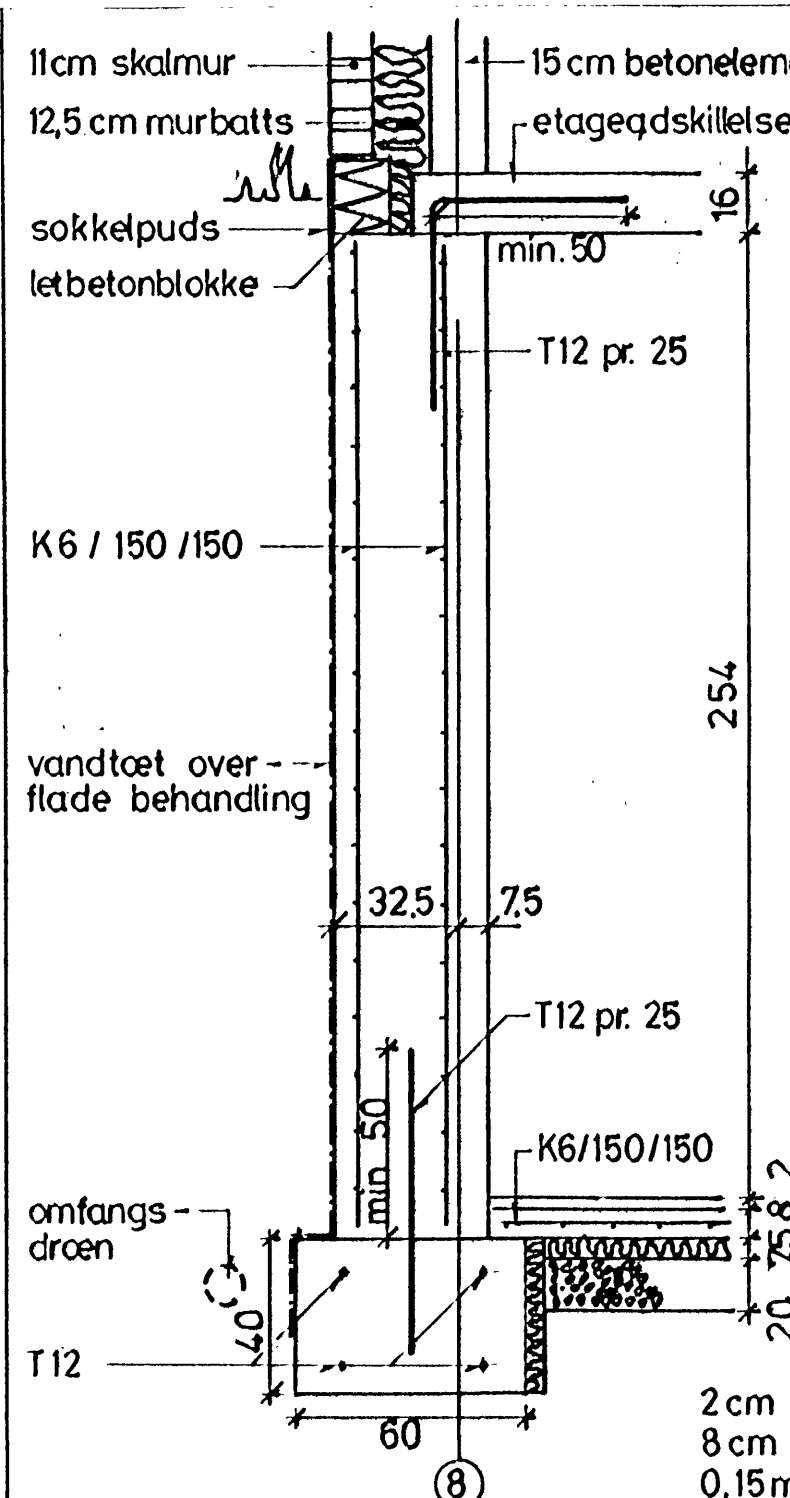

Snit A-A 1:20
Køldervegge gavlt

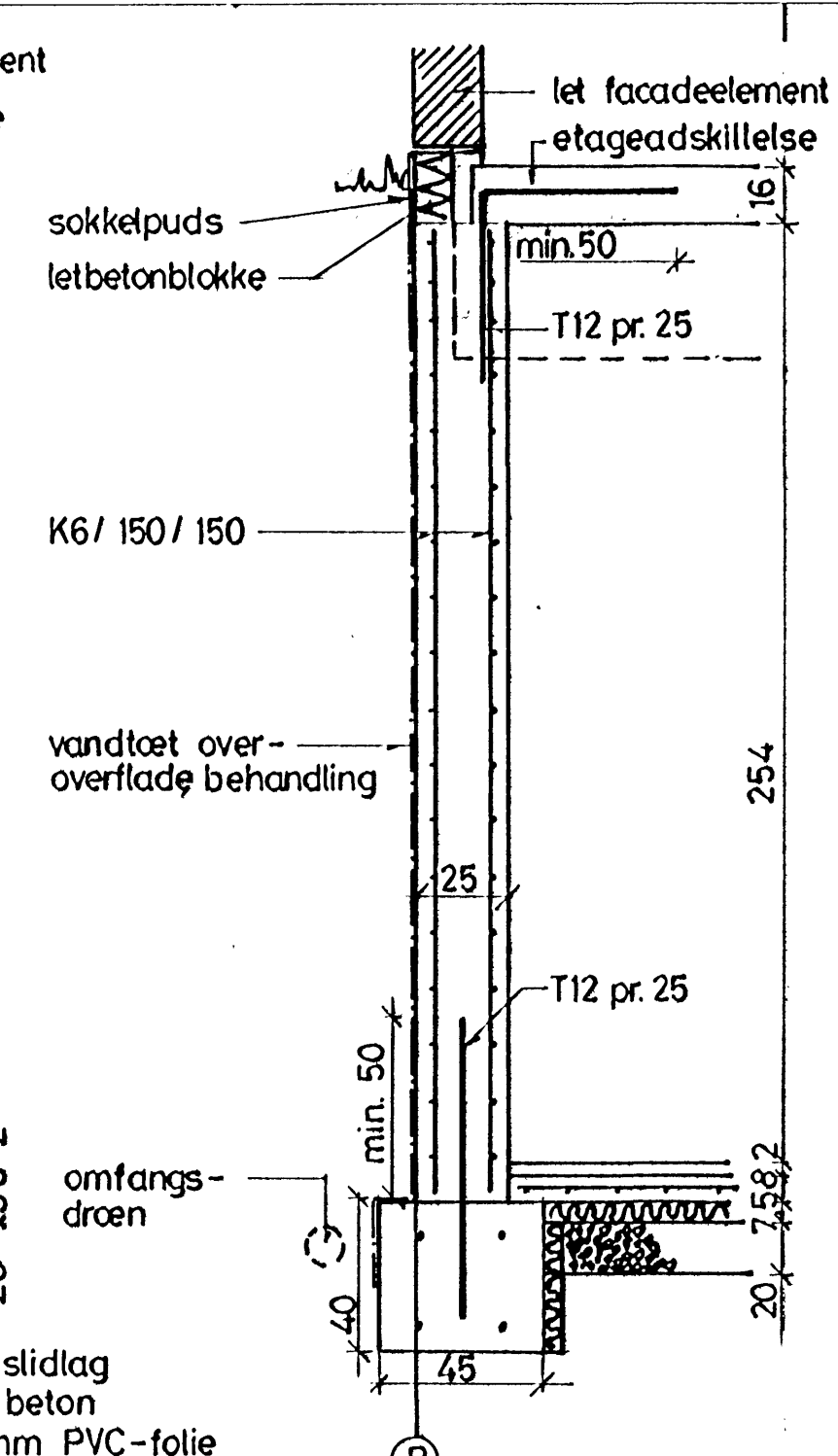

Snit B-B 1:20
Kølder facadevegge

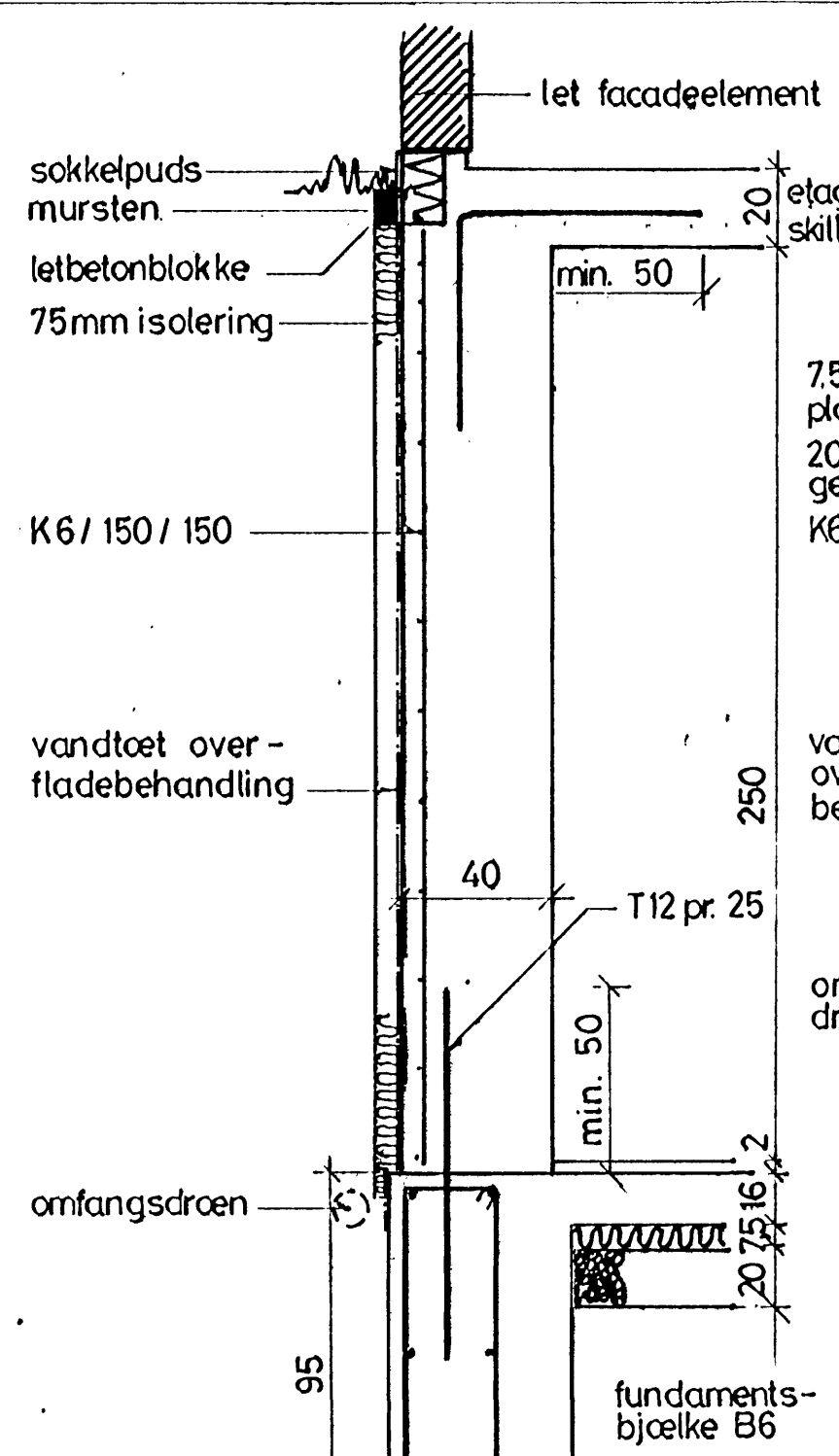

Snit C-C 1:20
Facadevegg i sikringsrum

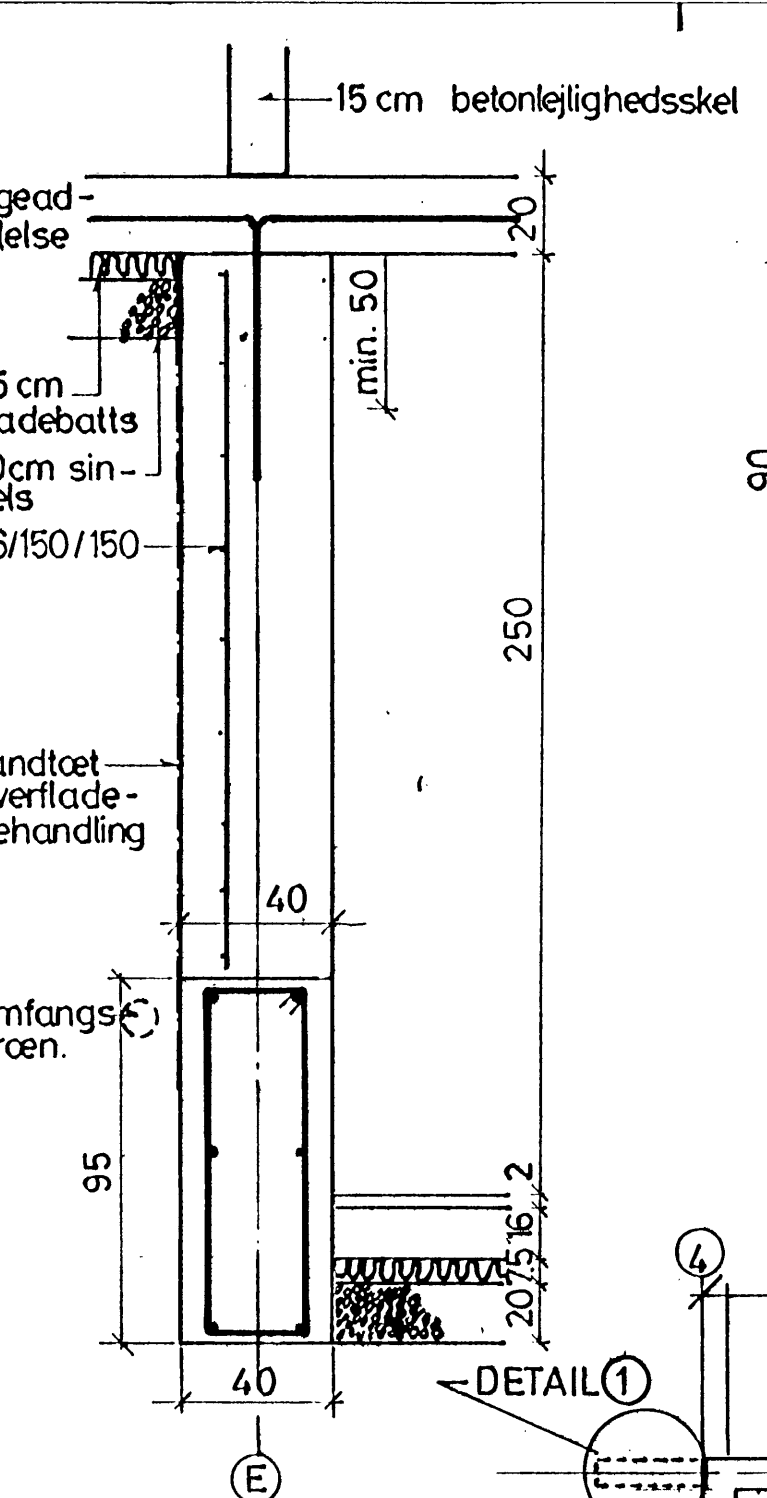

Snit D-D 1:20
Gavlvegg i sikringsrum

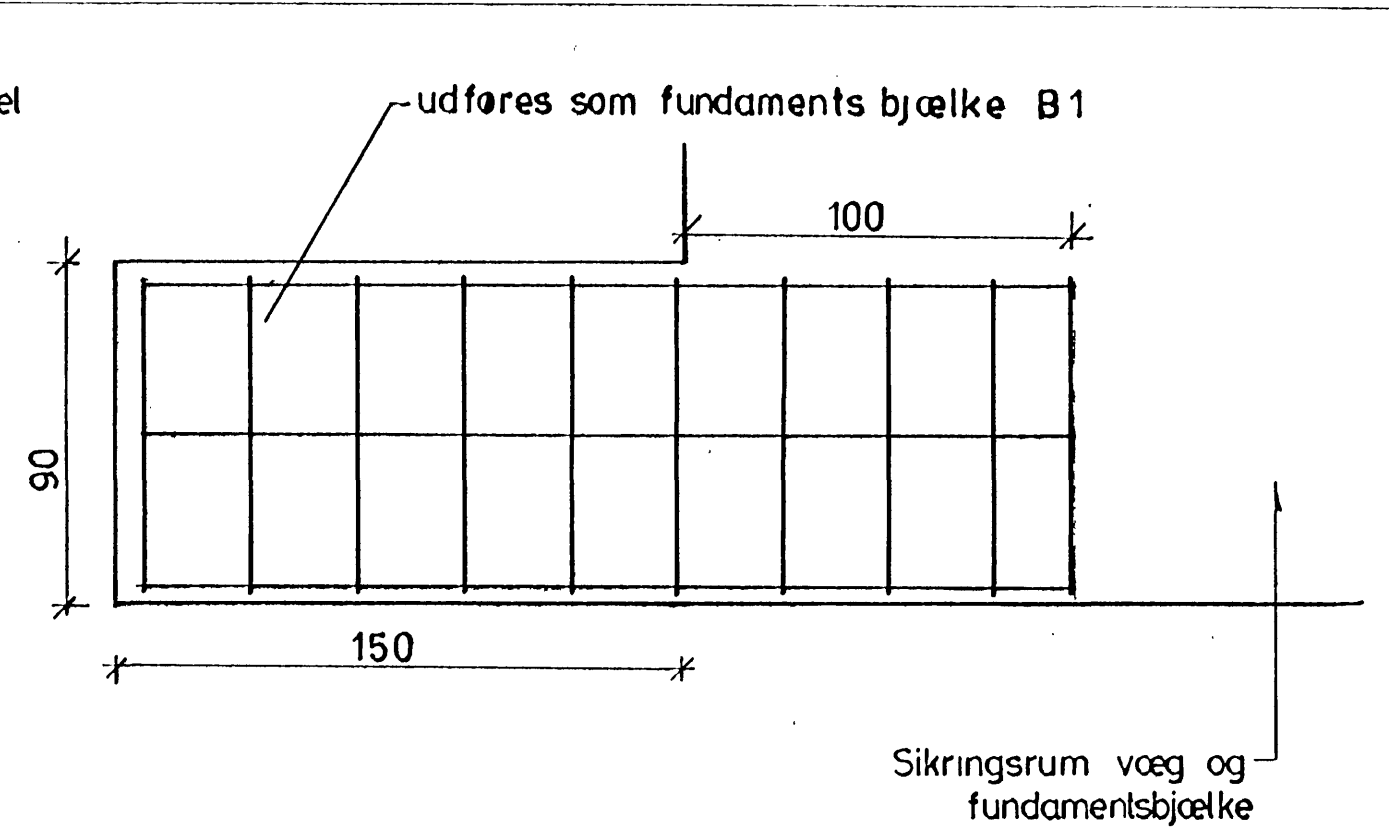

DETAIL 1, mål 1:20
udkravede fundamenter

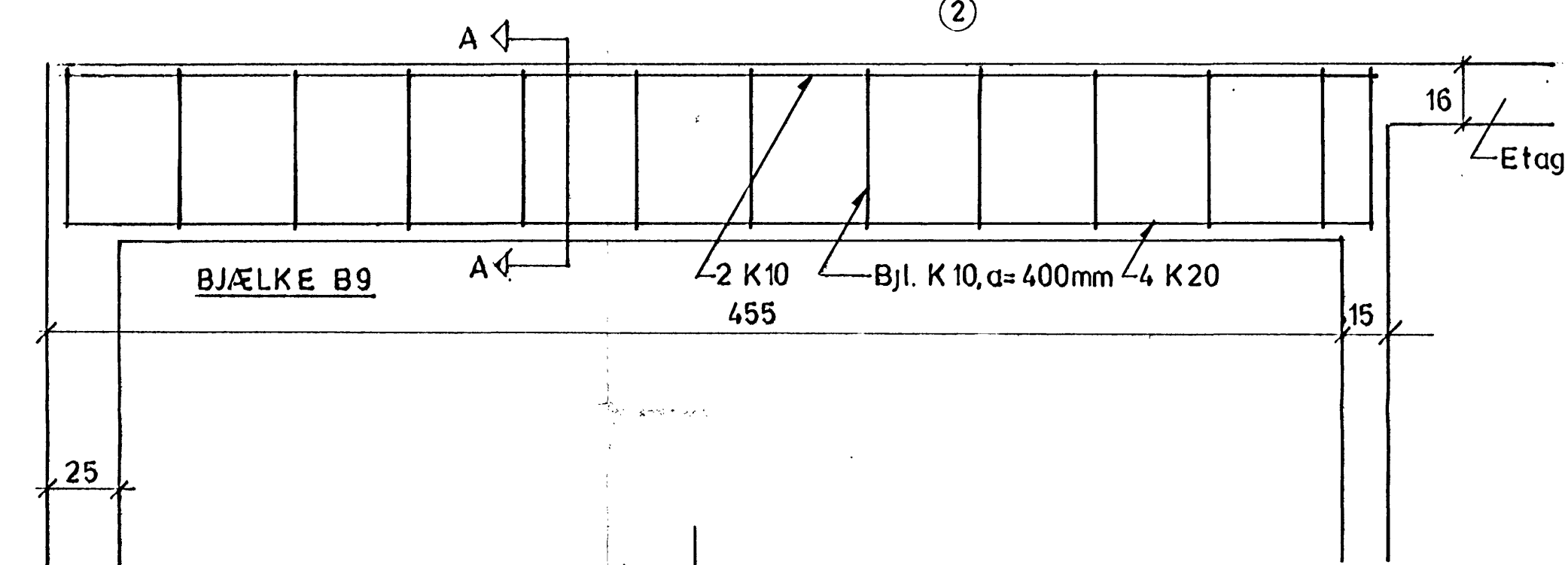

DETAILE 2, mål 1:20

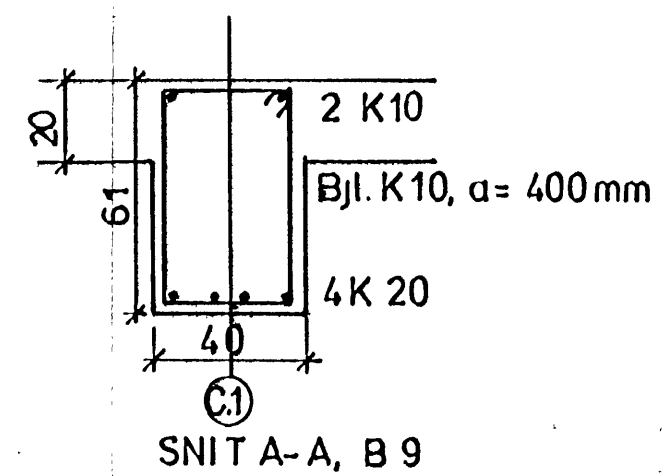

SNIT A-A, B9

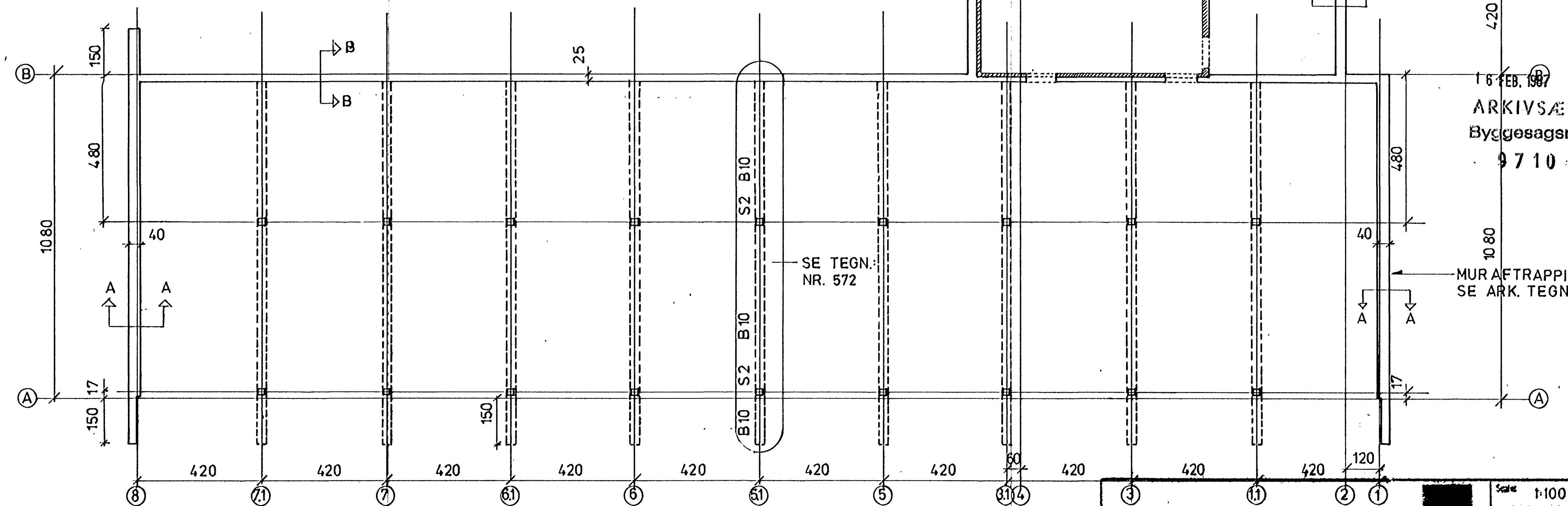
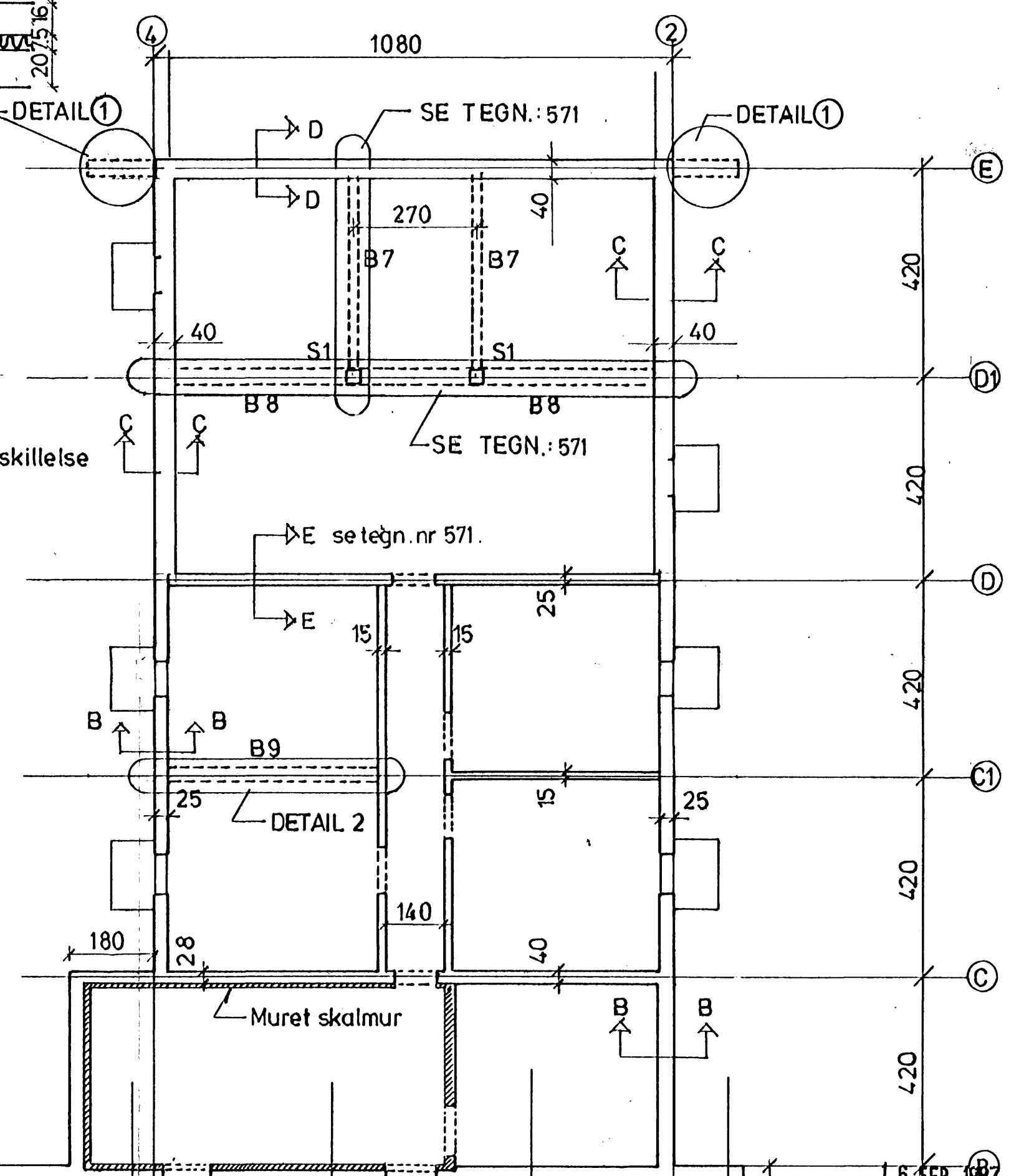

16 FEB. 1987
ARKIVSÆT
Byggesagsnr.
9710

MUR AF TRAPPING
SE ARK. TEGN.

Scale 1:100 1:20

Flexplan International as
Civilianskole, C/O 2070 Hørsholm, Danmark
Telefon: +45 2 5875 00, fax 27734 00 og 27734 01

H. HEINE PETERSEN INVEST APS
BRUGGERTORVET 4L ØLSTYKKE
MATH. NR. 481
ERHVERV & BOLIGER

Køldervegge plan og detaljer

570 A

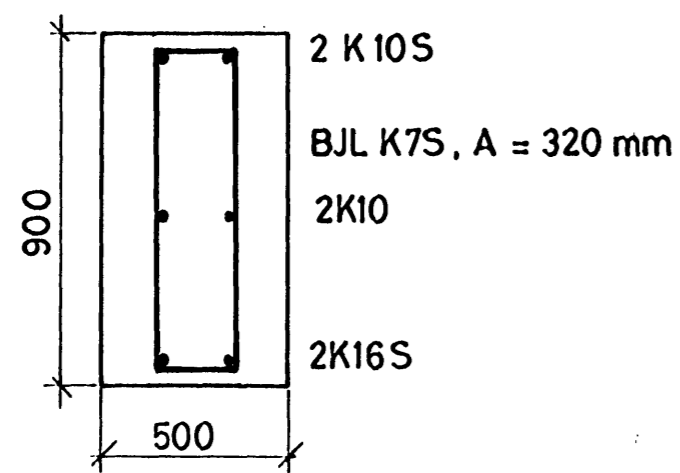

B6 (se tegn. 564)
1:20

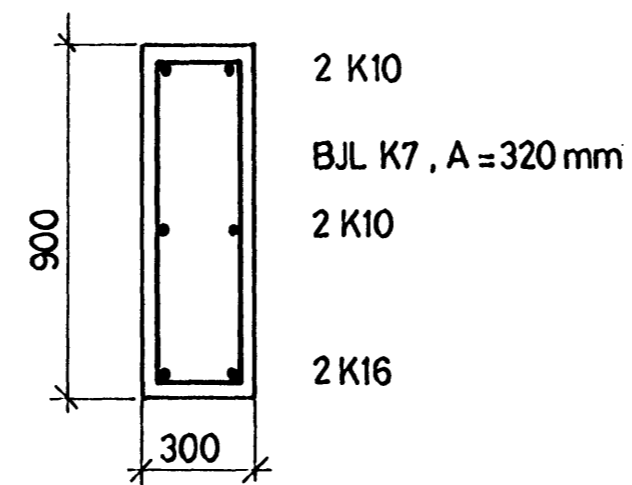

B2 (se tegn. 564)
1:20

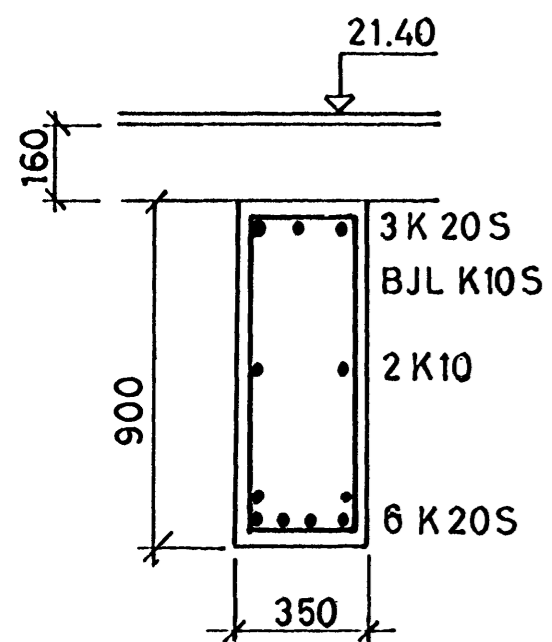

B4 (se tegn. 566)
1:20

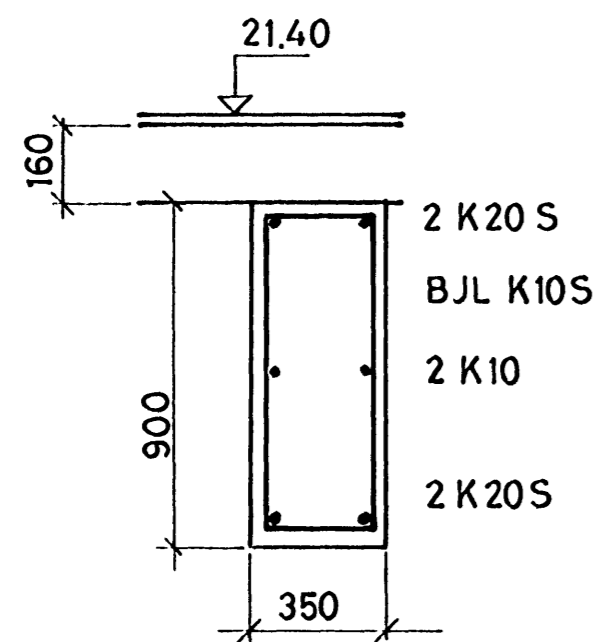

B5 (se tegn. 566)
1:20

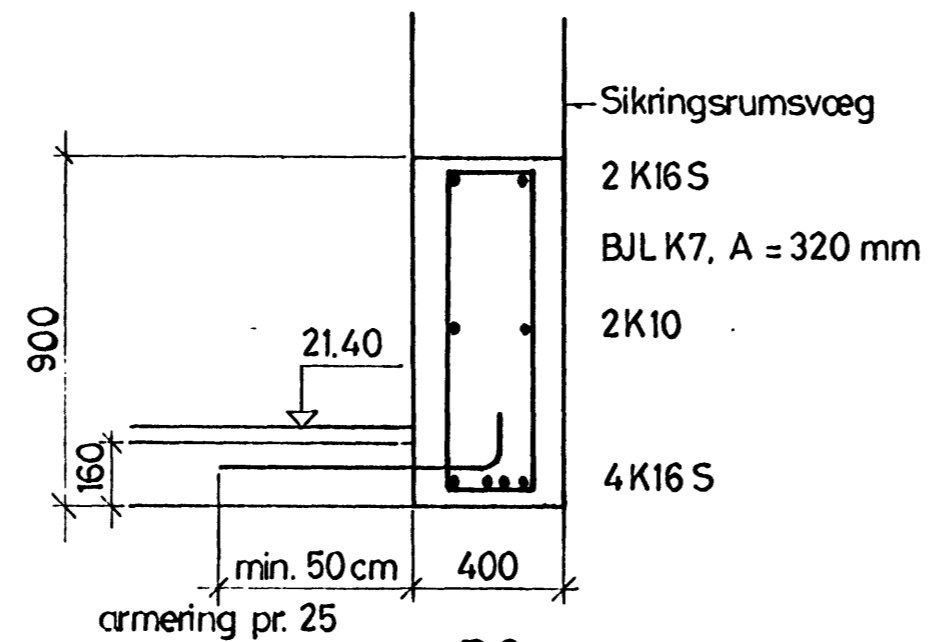

B3 (se tegn. 565)
1:20

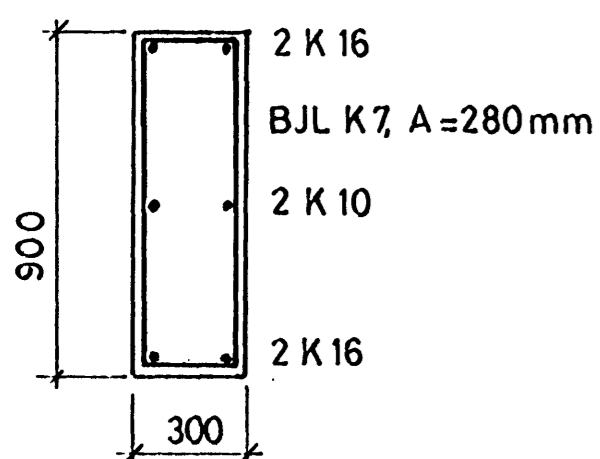

B1A (se tegn. 563)
1:20

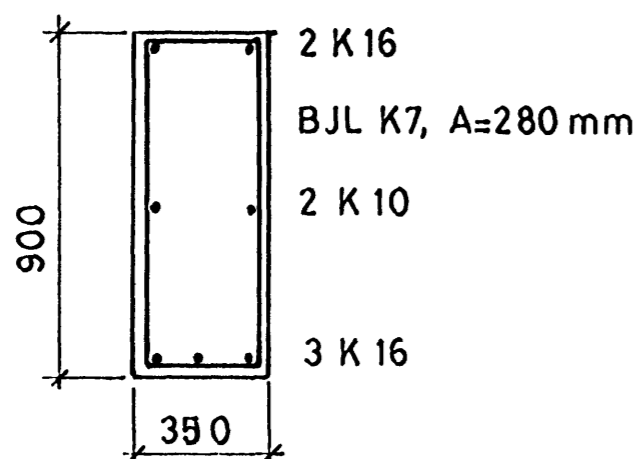

B1 (se tegn. 562)
1:20

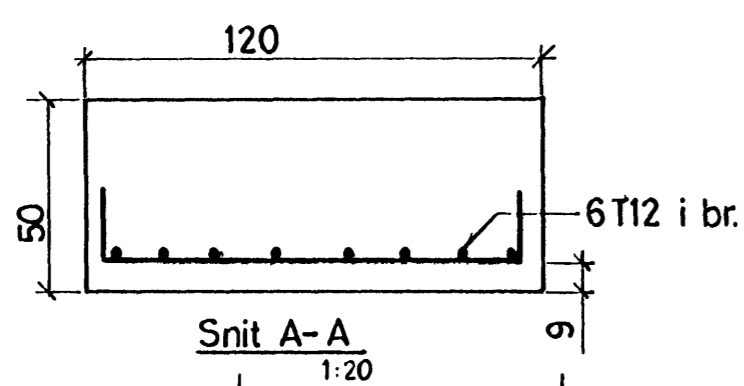

Snit A-A
1:20

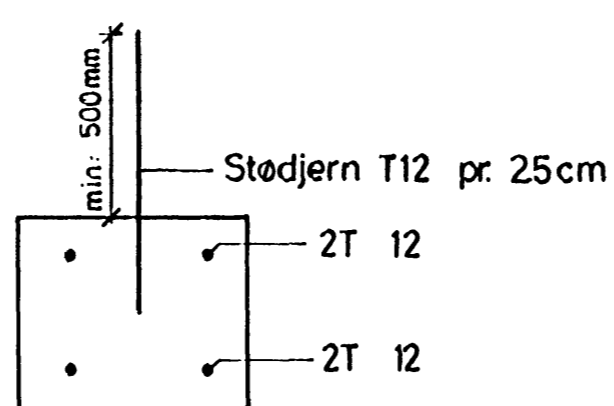

Snit i rendefundament
1:20

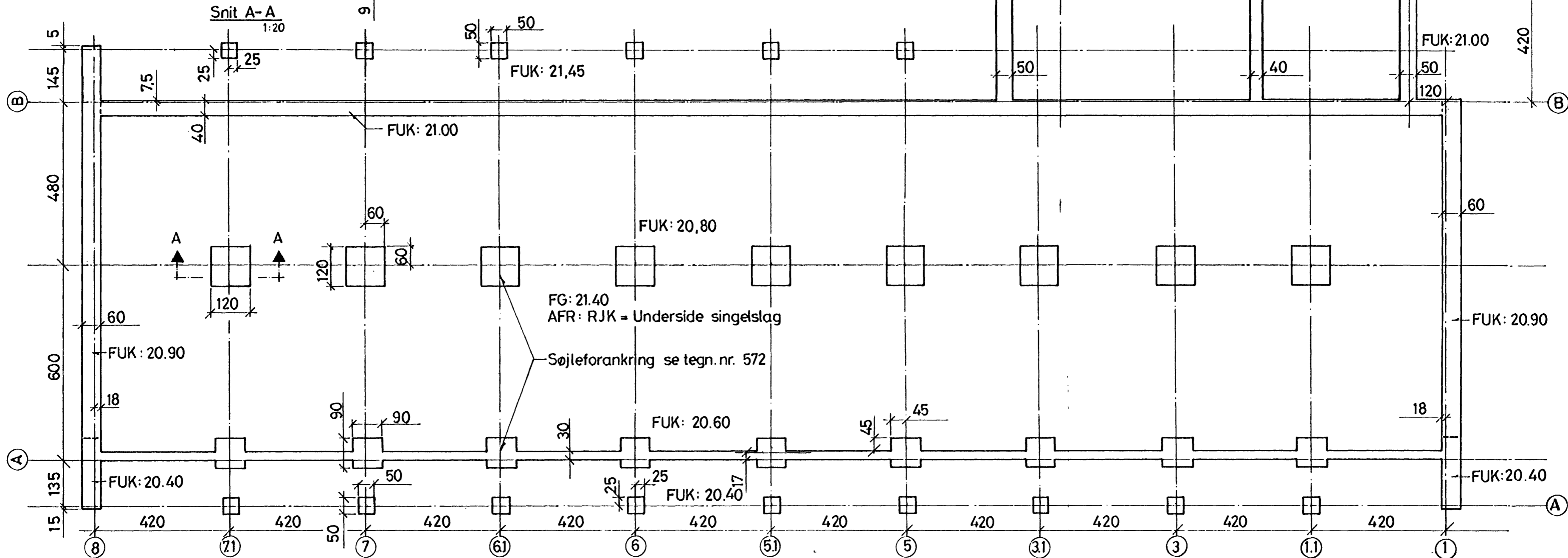
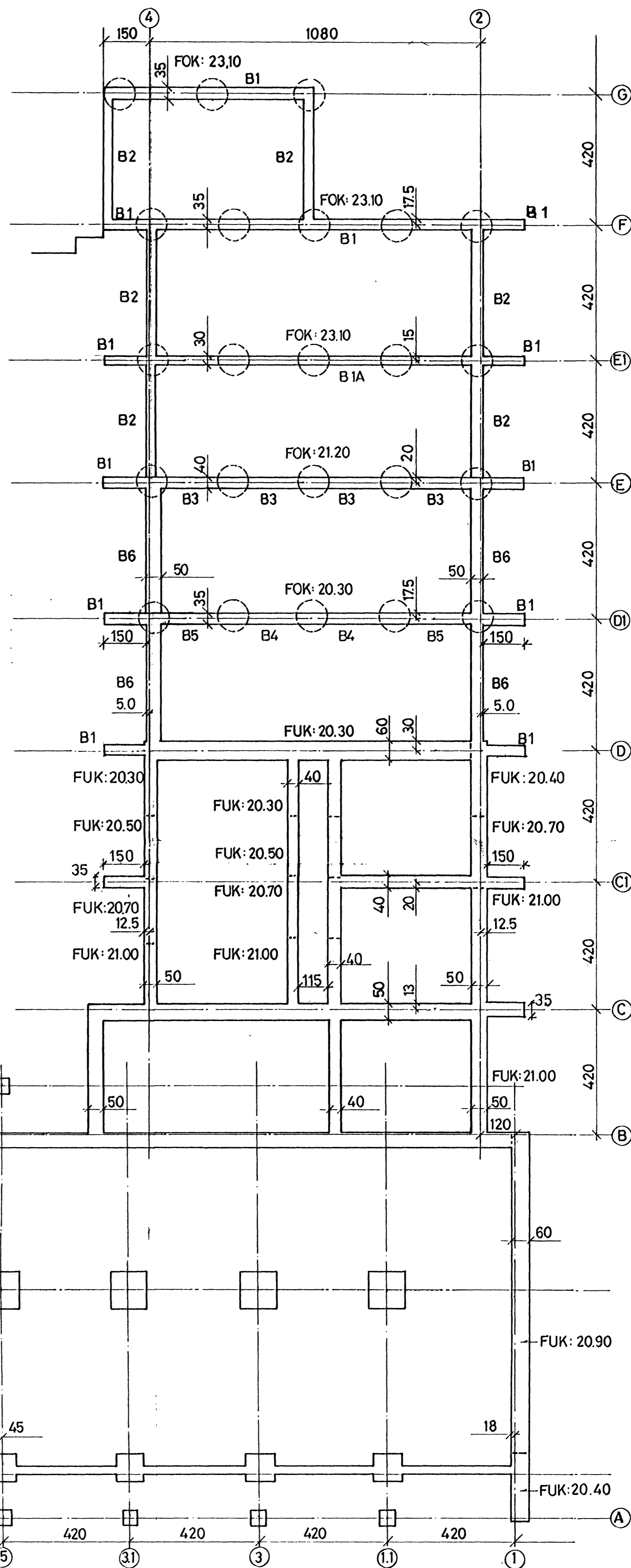

16 FEB. 1987
Byggesagsnr.
9710

NOTE:
Alle mål er i cm
Koter er angivet i m
Dæklag mod jord: 50mm, ellers: 25mm.
Armeret bjælker, beton: 25, kamstål: 410

Scale: 1:100 1:20	
Date: 86.12.08	Drawn by: HØ/LL
Rev: A	B C D
Job no:	
Drwg. no.: 551 B	

Flexplan International as
Christianshus, DK-2370 Hørsholm, Denmark
Telephone: +45 2 38 73 00, telex 37734 docat dk, cable: Flexplan

H. HEINE PETERSEN INVEST APS
BRYGGERTORVET GL. ØLSTYKKE
MATR. NR. 4 b 1
ERHVERV & BOLIGER
Fundamentsplan

SPAREKASSEN SDS

BRYGGERTORVET

NOTE: VEDR. BOLIGTYPER SE TEKN. N^o. 16 & 17

OMMURET VARMELAG, STÅLSØJLE

BOLIG NR. 211
TYPE NR. I

ARKIVSÆT
Byggøagsnr.
E 9710

APPROBERET
18 DEC 1986
Bygningsspektoret
Glasløg Kommune

SYDFLØJ - M² + ALTANER M²
ERHVERV - BOLIGER

N HEINE PETERSEN INVEST APS - VINKELVEJ 20 - 3450 ØLSTYKKE

BRYGGERTORVET - GL. ØLSTYKKE
MÅT. NR. 4 b1
ERHVERV & BOLIGER
1 SALS PLAN

sag: 86.377
den: 08.09.86
mål: 1:100
tegn.nr.: 05
rev: 14.11.86

IB JAKOBSEN - ARKITEKT - SVINEMOSEVEJ 4 - 3670 VEKSØ - TELF. 02 - 18 32 77

GL. ØLSTYKKE
BRUGS.

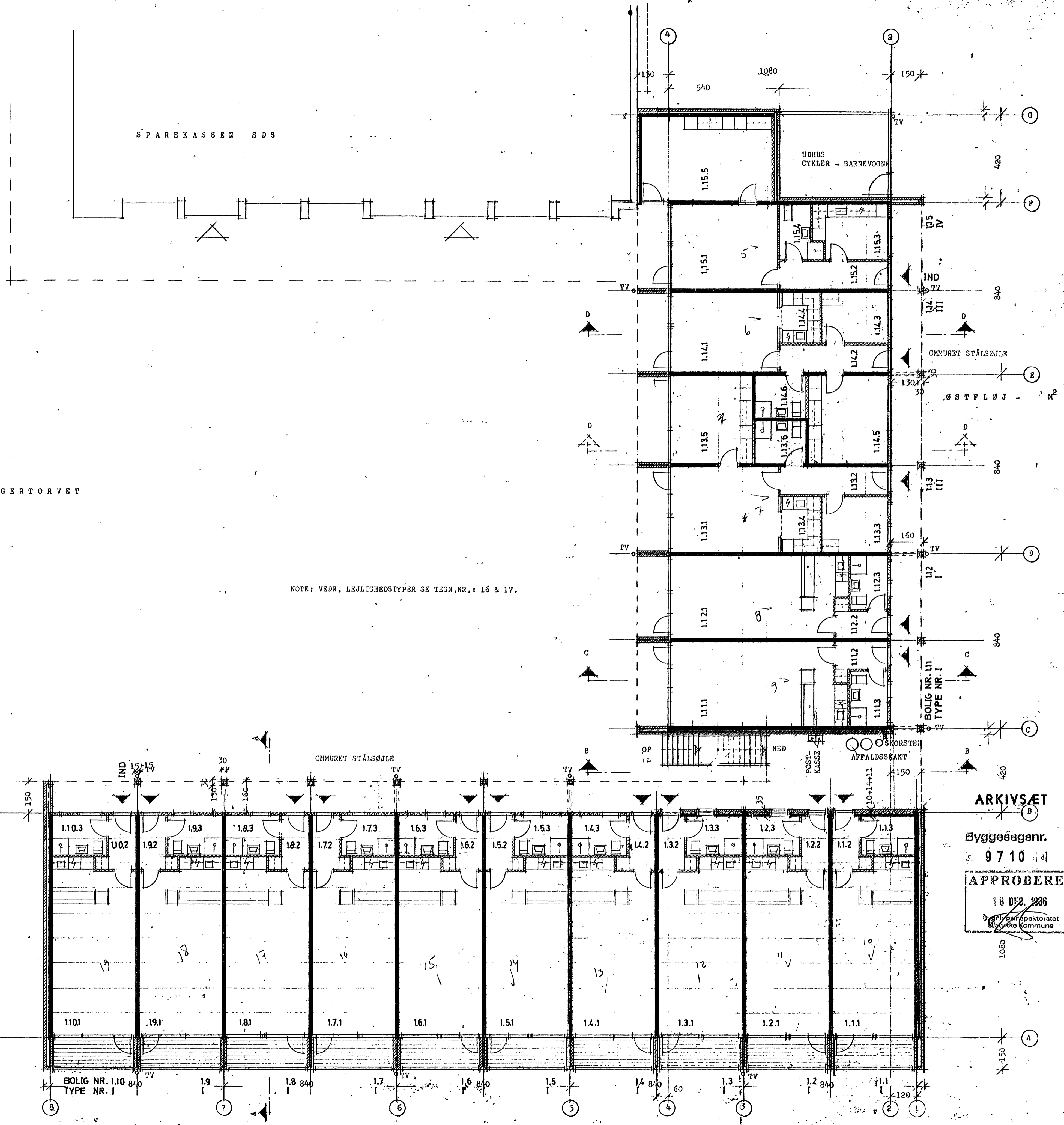

SPAREKASSEN SDS

BRYGGERTORVET

NOTE: VEDR. LEJLIGHEDSTYPER SE TEKN.NR.: 16 & 17.

ARKIVSET
 Byggeårgangnr.
 9710
 APPROBERET
 18 DEB. 1986
 Byggespekteratet
 Kks Kommune

GL. ØLSTYKKE
 BRUGS.

SYDPLØJ - 2 ALTANER
 BOLIGER

H HEINE PETERSEN INVEST APS - VINKELVEJ 20 - 3650 ØLSTYKKE
 BRYGGERTORVET - GL. ØLSTYKKE
 MATR. NR. 61
 ERHVERV & BOLIGER
 STUEPLAN
 sag: 86.377
 dater: 08.09.86
 indr.nr.: 04
 målt: 1:100
 rev: 14.11.86
 18 JAKOBSEN - ARKITERET - SVINEMOSEVEJ 4 - 3670 VEKØ - TELEF. 02 - 18 92 77